

APPENDIX 11

States' Planning Office
South Hill
St. Helier



Form IDC.1



ISLAND DEVELOPMENT COMMITTEE.

ISLAND PLANNING (JERSEY) LAW, 1964.

Registration No. 4/8/3199 I

To **Gordon Joseph HERVE and Kenneth RENUARD,**
Retreat Farm,
St. Lawrence.

The Island Development Committee, having considered your [agent's] application hereby GRANTS PLANNING PERMISSION for

glasshouse unit; two-storey dwelling with integral garage; staff accommodation.

at **Field 770 St. Mary.**

in accordance with the plan/s accompanying the said application, subject to the following conditions:—

1. That no work is commenced until an application for development permission has been submitted and a Development Permit (IDC.2) has been issued.
2. That if no application for development permission is submitted within 12 months from the date hereof this permission shall cease to have any effect.

A stamped copy ~~XXXXXX~~ of the plan/s submitted is ~~also~~ returned herewith.



R. B. SKINNER

Date 22 May 1975

R. B. Skinner,
Chief Executive Officer

This Permission does not authorize the carrying out of any work until a Development Permit (IDC.2) has been issued.

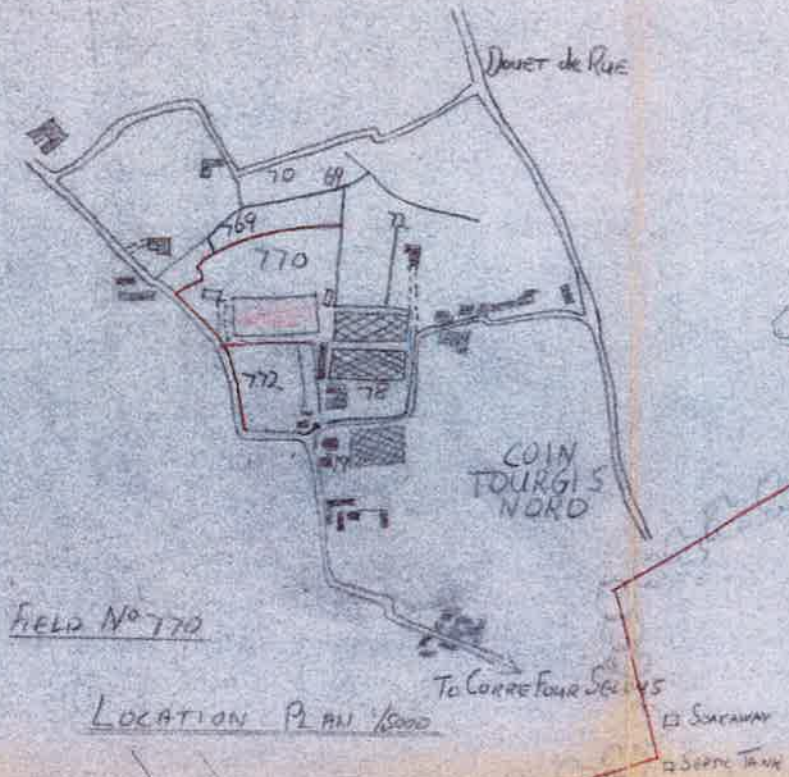
PLEASE READ CAREFULLY THE CAUTION ON THE REVERSE OF THIS PERMIT



FIELD N° 770

LOCATION PLAN 1/8000

PROPOSED
TWO STOREY
BUILDINGS

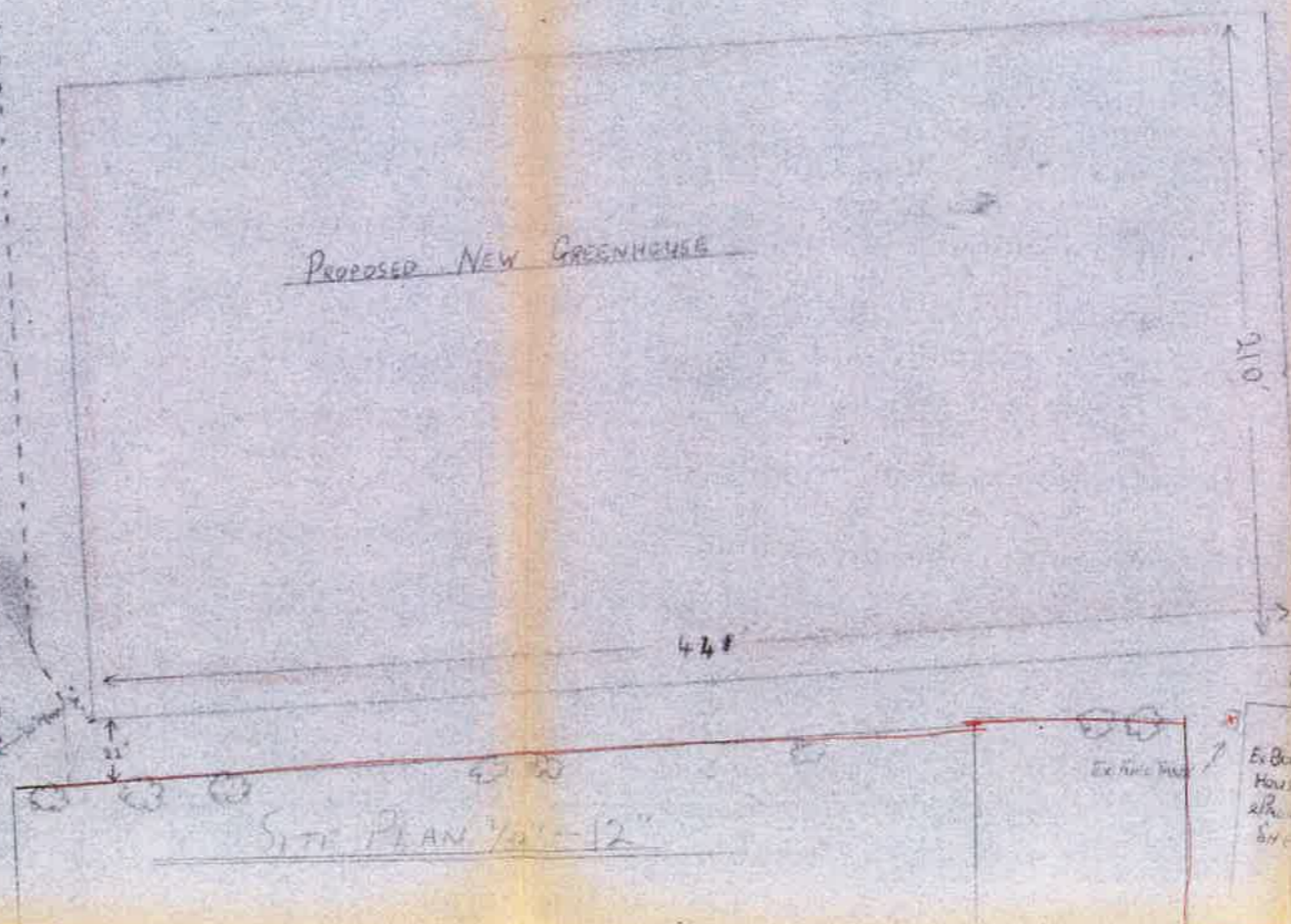

PROPOSED NEW GREENHOUSE

1016

44

SITE PLAN 1/2000-12

Development
4 8 3199 J
APPROVED FOR
11 NOV 1976
BY THE
PLANNING OFFICER
IN THE
PLANNING OFFICE

STATES PLANNING OFFICE
BUILDING 110
-7 OCT 1976
NOT TO BE REMOVED FROM FILE NO
4 8 3199 J

(PERMIT N° 493199 J)

These drawings form part of the Register of Planning and Building Applications. They are protected by copyright under the Intellectual Property (Copyrights Rights) (Law) Act 2011 (Article 70 of the 2011 Law). The material is being provided to you for your use only and must not be used for other purposes without the prior permission of the copyright owner.

PROPOSED GREENHOUSE DEVELOPMENT
FOR G. J. HERVIE and R. A. HERVIE
AND BUILDINGS FOR R. A. HERVIE
RETREAT FARM ST. LAWRENCE.

Ex. BOLLER
HOUSE
2nd and
3rd FLD.

Ex GREENHOUSE

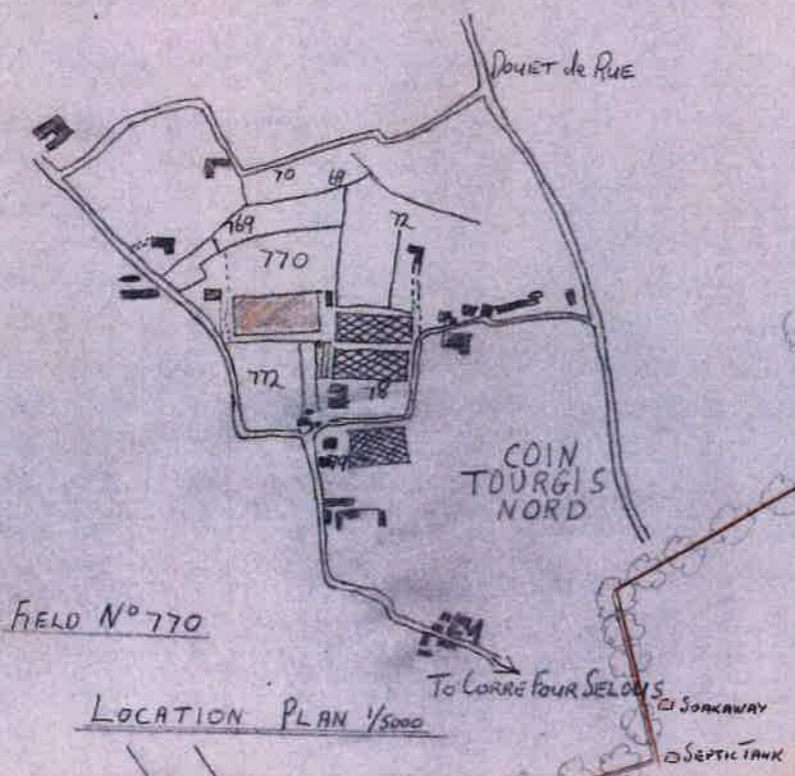

PROPOSED FUTURE EXTENSION
 APPROVED 500 letter 22-5-75
 101

PROPOSED PART OWNER MANAGERS HOUSE

PROPOSED NEW GREENHOUSE

PROPOSED STAFF ACCOMMODATION

These drawings form part of the Register of Planning and Building Applications. They are protected by copyright under the Intellectual Property (Enforcement) (Amendment) (No. 2) Act 2004 (Article 70 of the 2011 Law). The material is being provided to make available for public inspection the Register and must not be used for other purposes without the prior permission of the copyright owner.

LOCAL DEVELOPMENT COMMITTEE
 COUNTY
 THIS IS THE PLAN REFERRED TO IN PLANNING/DEVELOPMENT
 PERMIT NO. **423199 I**
 APPROVED ON
 23 MAY 1975
 SUBJECT TO THE CONDITIONS ENCLOSED IN THE PERMIT
 SIGNED *[Signature]*
 STATES PLANNING OFFICER
 Ex GREENHOUSE

STATES PLANNING OFFICE
 28 JAN 1975
 NOT TO BE REMOVED FROM THE SET
423199 I

EXISTING HOUSE & PLANNING SHED

PROPOSED FUEL TANK
 Ex FUEL TANK



PROPOSED GREENHOUSE DEVELOPMENT
 FOR G.J. HERVE AND K. RENOQUARD
 AND DWELLING FOR K. RENOQUARD
 "RETREAT FARM" ST LAWRENCE.

SITE PLAN 1/32" = 12"

Ex GREENHOUSE