

APPENDIX 15



Island
Development
Committee

South Hill, St. Helier,
Jersey JE2 4US.
Telephone (0534) 25511
Fax Line (0534) 68952



ISLAND PLANNING (JERSEY) LAW, 1964.
PUBLIC HEALTH (CONTROL OF BUILDING)
(JERSEY) LAW, 1956.

Registration No. 3199/OA

To:

Retreat Farm (1988) Ltd.
Retreat Farm
La Rue de la Frontiere
St. Lawrence

The Island Development Committee, having considered your [agent's] application hereby
GRANTS PERMISSION in respect of the following development :-

Alterations to enlarge existing flower packing area within existing glasshouse area
proposed to be carried out at :-

Retreat Farm, La Rue de la Frontiere, St. Lawrence

in accordance with the plan(s) accompanying the said application, subject to compliance
with the following conditions.

1. That the whole of the approved work shown on the plan(s) accompanying the said
application shall be completed by 18th February 1996.
2. That the accompanying notices required under the Building Bye-Laws are submitted at the
appropriate stages of development, as indicated in the heading of each notice, and that
no part of the development is brought into use until it has been inspected and passed
by a duly authorised officer of the Committee.
3. That the development shall commence within one year of the date of this permit, which
shall otherwise cease to be valid.
4. That the recommendations of the States of Jersey Fire Service report dated 31st January
1994 are implemented to the satisfaction of that authority.

The following approved plan(s) is/are enclosed:

WC, VC, XC.

Date: 18th February 1994

Signed:

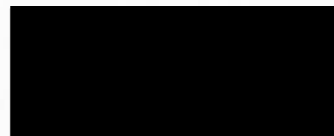

for Director.

CAUTION

The grant of this consent is purely permissive and in no way absolves the parties concerned from obtaining, nor does it overrule, any other permission that may be required under the Regulation of Undertakings and Development, Tourism, Lodging House, Licensing, Health & Safety, Public Health, Fire Precaution or other relevant Laws and regulations, including all those administered by the Housing, Agriculture and Fisheries, Tourism, Public Health and Social Security Committees. In addition, this consent does not overrule any private property restriction affecting the land.

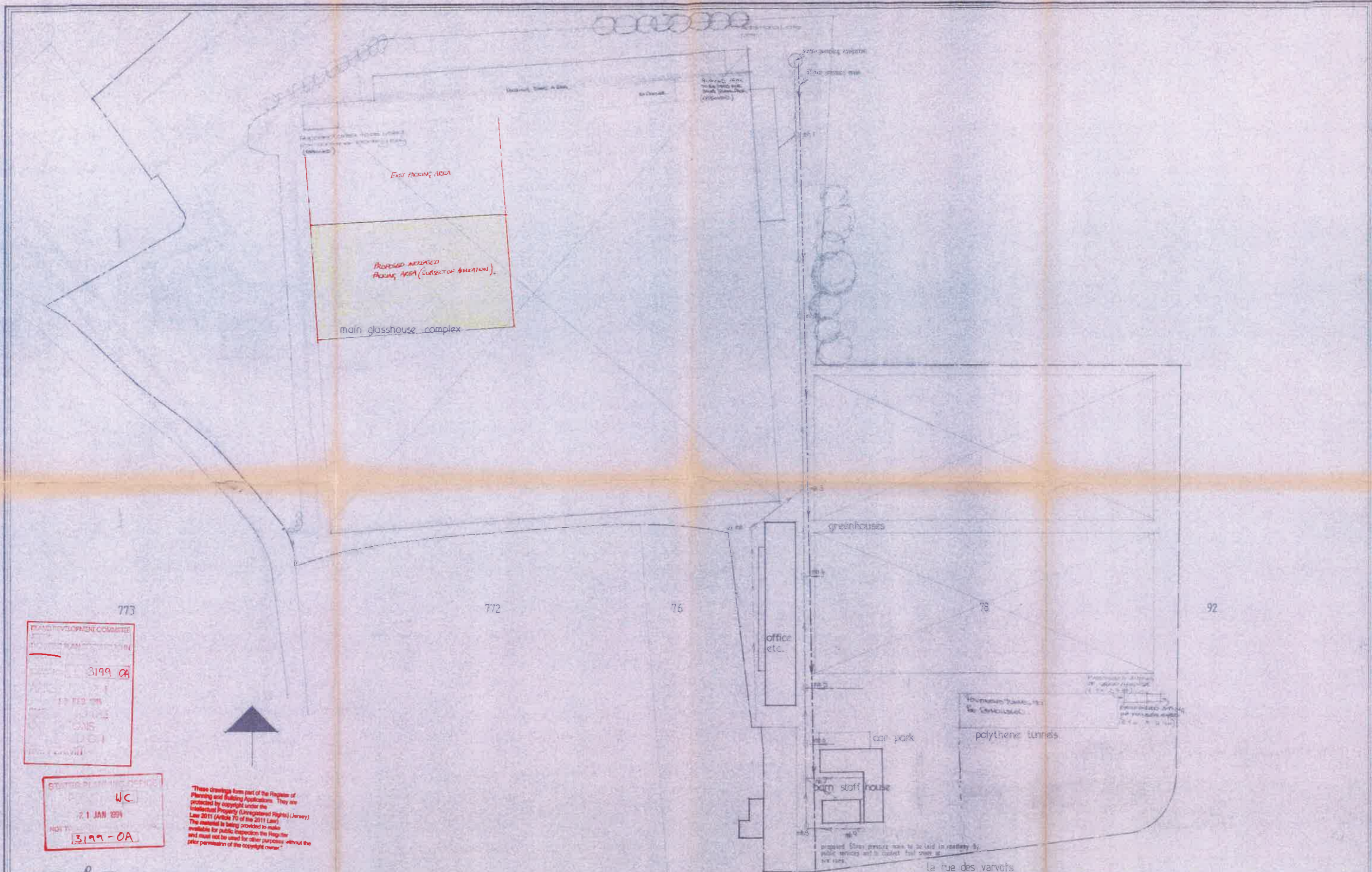

773
 GRAND DEVELOPMENT COMMITTEE
 3199 OA
 13 FEB 08
 CWS
 D.G.I.

772
 76
 78
 92
 STATE PLANNING OFFICE
 WC
 21 JAN 2008
 3199-OA

These drawings form part of the Register of Planning and Building Applications. They are protected by copyright under the Intellectual Property (Unregistered Rights) (Jersey) Law 2011 (Article 70 of the 2011 Law). The material is being provided to make available for public inspection the Register and must not be used for other purposes without the prior permission of the copyright owner.

ROGER NORMAN
design consultants
 Second Floor Suite, 9 New St., St. Helier, Jersey, Channel Isles
 tel: 0534 37619/20

notes :-
 Do not scale.
 Check all dimensions on site.
 This drawing to be read in conjunction with approved specifications, contracts and sub-contractors drawings.
 Any discrepancies between drawings, specifications and details to be referred to Roger Norman Design Consultants before any work is carried out. All work carried out must comply with Building Byelaws (Jersey).
DESIGN COPYRIGHT

amendments	date	drawn
1. Proposed changes to the site plan	21/01/08	RN
2. Proposed changes to the site plan	21/01/08	RN
3. Proposed changes to the site plan	21/01/08	RN
4. Proposed changes to the site plan	21/01/08	RN

details	scale	date	drg. no	drawn
RETREAT FARM	1:500	5-8-88	714-2	RN
Part 1/2 of 1/2				

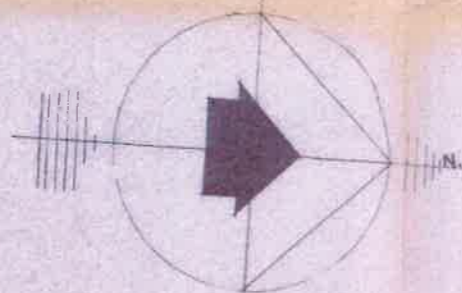
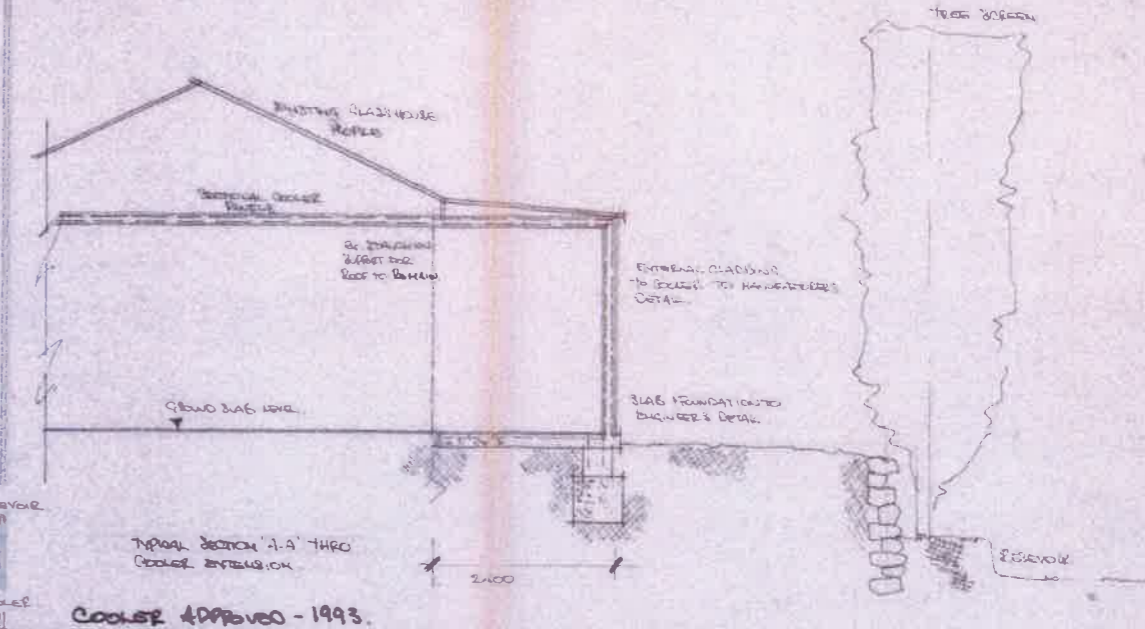
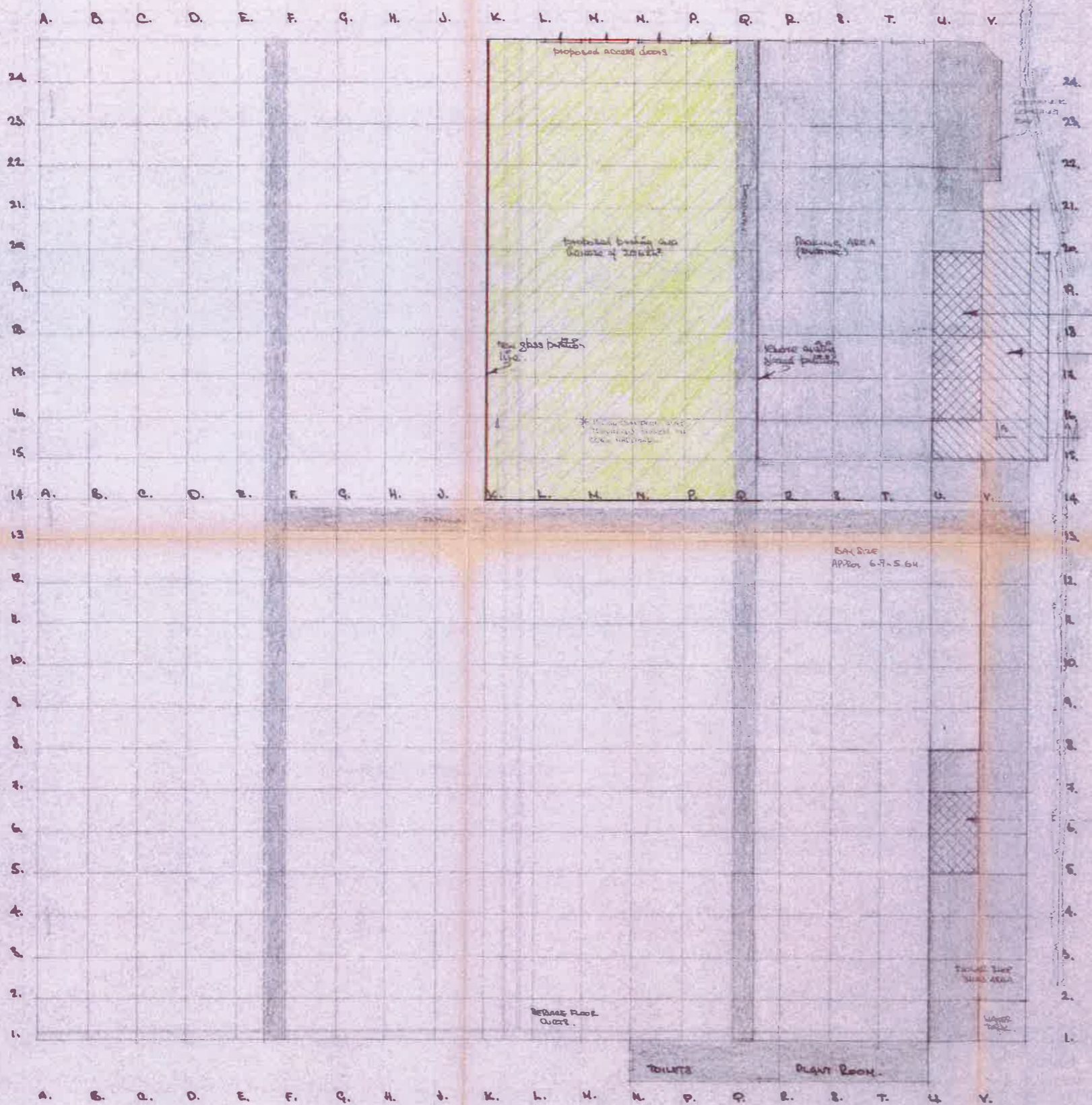

"These drawings form part of the Register of Planning and Building Applications. They are protected by copyright under the Intellectual Property (Unregistered Rights) (Jersey) Law 2011 (Article 70 of the 2011 Law). This material is being provided to you available for public inspection in the Register and must not be used for other purposes without the prior permission of the copyright owner."

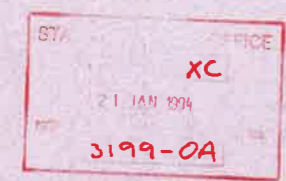
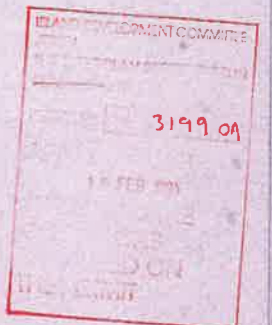

ROGER NORMAN
design consultants

Second Floor Suite, 9 New St., St. Helier, Jersey, Channel Isles.
 tel: 0534 37619/20

notes :-
 Do not scale
 Check all dimensions on site
 This drawing to be read in conjunction with approved specification, engineers and sub contractors drawings.
 Any discrepancies between drawings, specifications and details to be referred to Roger Norman Design Consultants before any work is carried out. All work carried out must comply with Building Byelaws (Jersey).
 DESIGN COPYRIGHT

amendments	date	drawn
A. BAY NUMBERING SYSTEM INCLUDED.	26.10.23	
B. INCREASED STORAGE AREA BAY 21B - 24. BAY 10 - 20.	25.10.23	
C. INCREASED STORAGE AREA BAY 10 - 20.	25.10.23	
D. INCREASED STORAGE AREA BAY 10 - 20.	25.10.23	
E. INCREASED STORAGE AREA BAY 10 - 20.	25.10.23	
F. INCREASED STORAGE AREA BAY 10 - 20.	25.10.23	

details	scale	date	drw. no	drawn
RETREAT FARM Plan of main glasshouse complex	1:333	Oct '08	71461	