

All dimensions are to be checked on site before the commencement of any works including the order of materials. Any discrepancies are to be reported to the Architect. Do not scale from this drawing. Unless the title 'Contract' or 'Working' has been added to these drawings then these drawings are not for site use and we will accept no responsibility for errors or omissions, the drawing will not be adjusted to include for SER requirements. This drawing is design copyright © Andrew Harvey Architects Ltd. Digimap Licence Number J48. Portions of this drawing may include intellectual property of the State of Jersey and are herein used by permission.

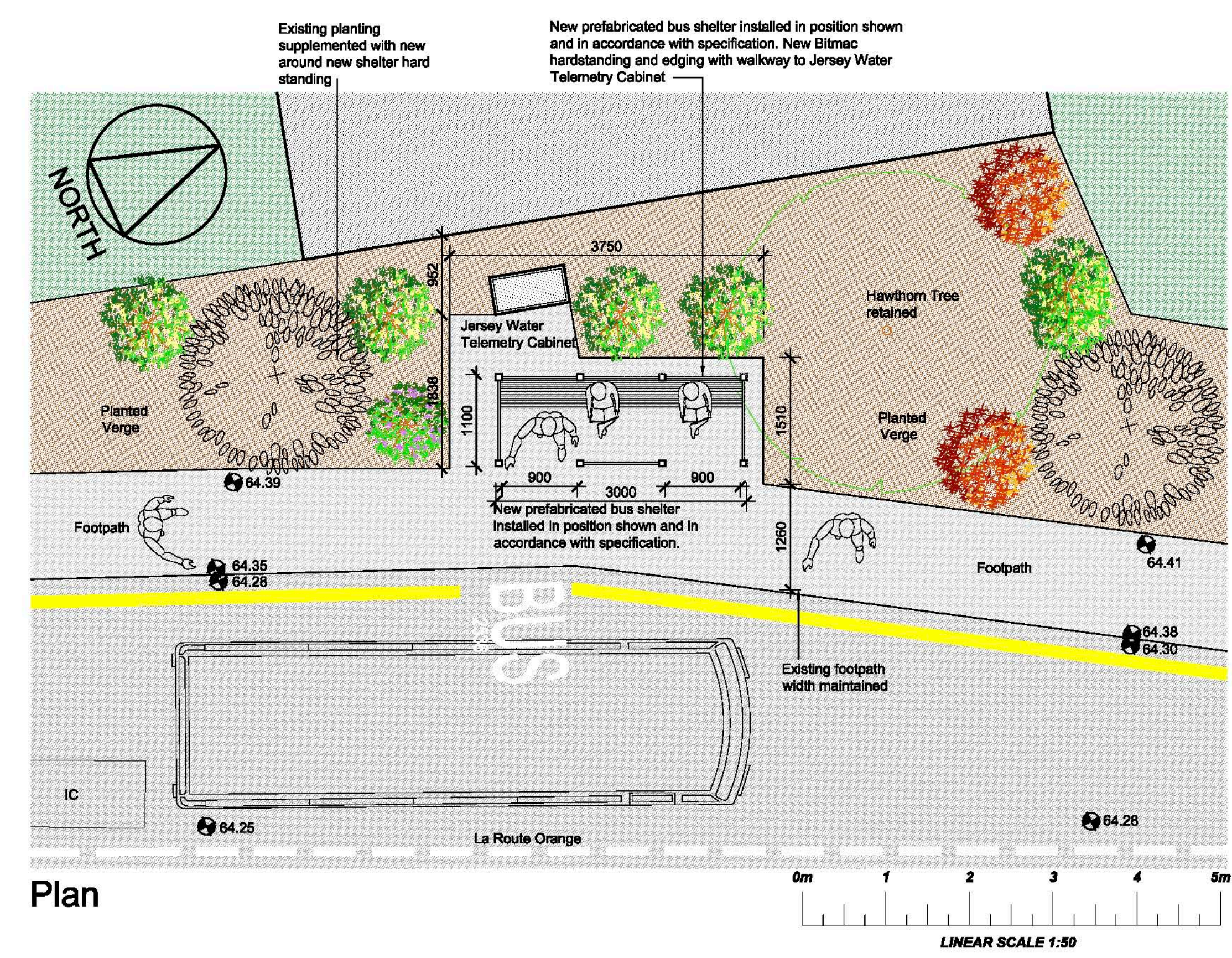
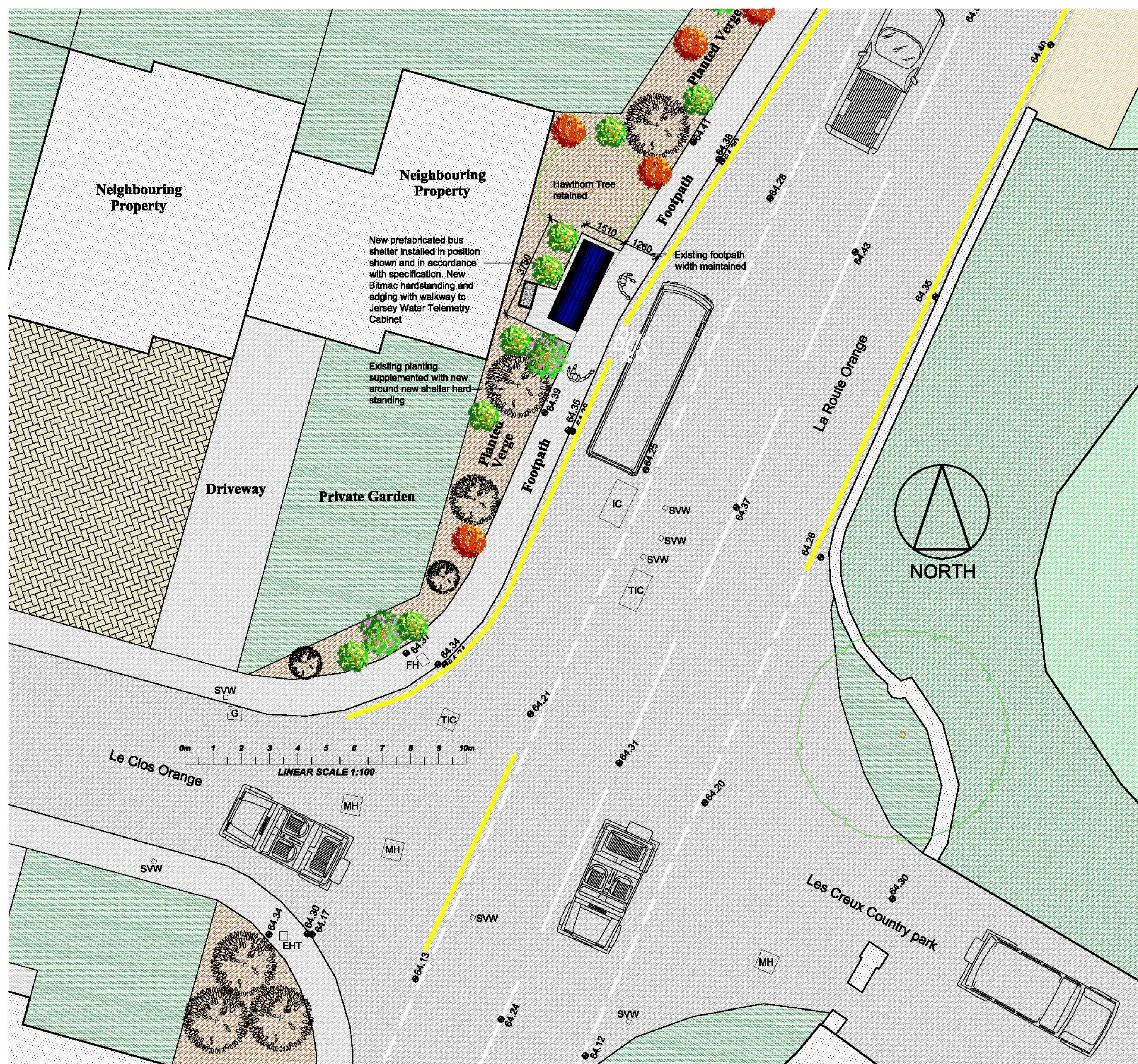
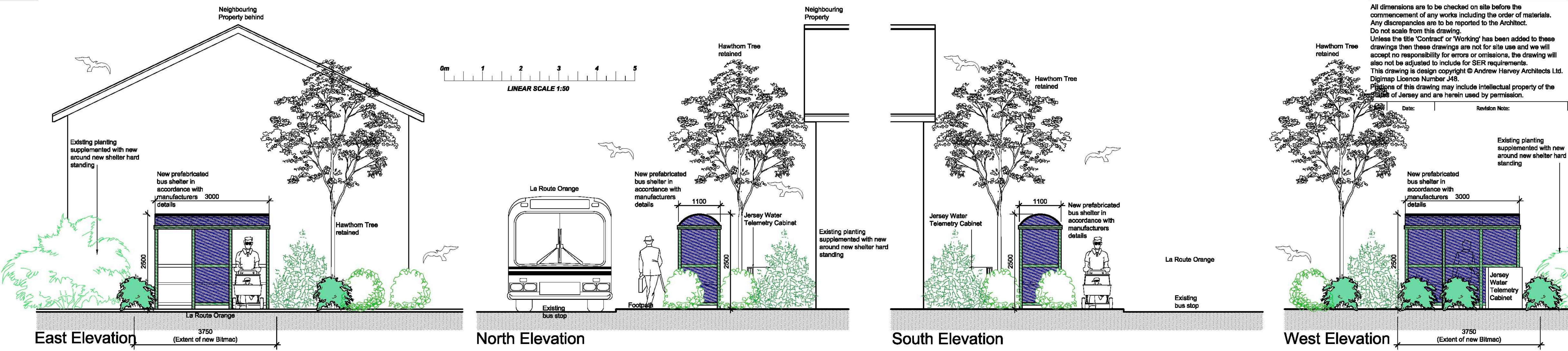

**3 Bay Semi Enclosed Bus Shelter**  
**Specification:**  
**Description:** Dome Roof/3 Bay/Full End Panels/2 Front Openings  
**Dimensions:** 1100mm Wide x 3000mm Long x 2500mm High  
**Seating:** Length of Shelter/ 700mm from Ground Level  
**Glazing:** Roof - Bronze Tinted Polycarbonate  
 Sides - 6mm TSG  
**Colour:** Dark Green framing

client: States of Jersey Transport & Technical Services  
 project title: New Bus Shelter at Stop No. 2536 La Route Orange St. Brelade  
 drawing title: Layout Plan, Elevations, Site Plan & Photos  
 Consultation  
 scale(s): 1:50 / 1:100 @ A1  
 date: May 2015  
 drawn: R.M.  
 checked:  
 Andrew Harvey Architects  
 1st Floor, Beresford House, Bellozanne Road, St. Helier, Jersey, JE2 3JW  
 telephone: 01534 869291 mobile: 07797 740530  
 facsimile: 01534 869293 enquiries@aha.co.je  
 drawing number: 1078 / 01 / 01  
 revision: