

All dimensions are to be checked on site before the commencement of any works including the order of materials. Any discrepancies are to be reported to the Architect. Do not scale from this drawing. Unless the title 'Contract' or 'Working' has been added to these drawings then these drawings are not for site use and we will accept no responsibility for errors or omissions; the drawing will also not be adjusted to include for SER requirements. The drawing is design copyright © Andrew Harvey Architects Ltd. Digimap Licence Number J48. Portions of this drawing may include intellectual property of the States of Jersey and are herein used by permission.

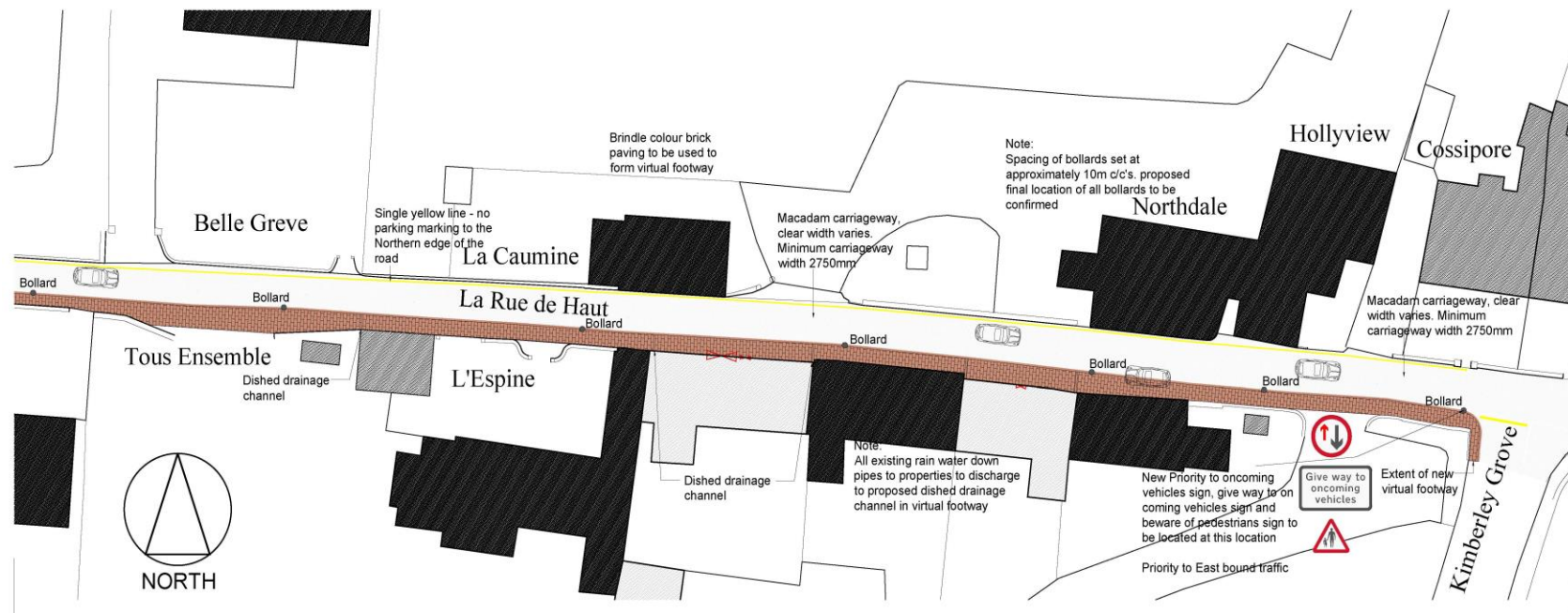
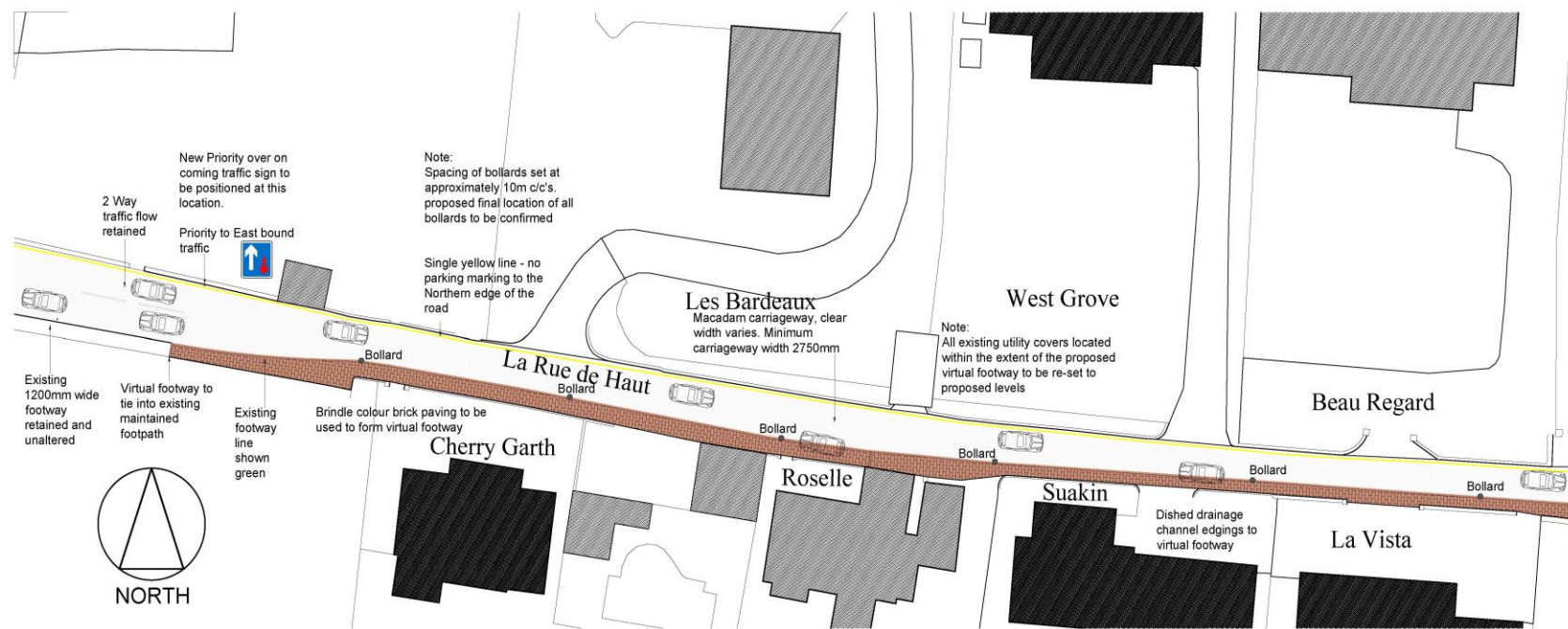
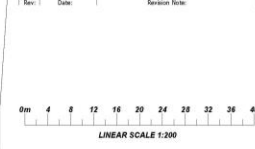

client: States of Jersey Transport & Technical Services

project title: Carriageway Realignment & Resurfacing at La Rue de Haut St. Lawrence

drawing title: Proposed Layout

Consultation

version	date	drawn	checked
1:200 @ A1	October 2013	R.M	

**Andrew Harvey Architects**

1st Floor, Beresford House, Belzouanne Road, St. Helier, Jersey, JE2 3JW

telephone: 01534 869291 mobile: 07797 740530  
 facsimile: 01534 869293 architects@jerseymail.co.uk

drawing number: 946 / 01 revision: A