

THIS DRAWING AND ALL DESIGN AND DETAILS ARE THE COPYRIGHT OF CHANNEL ARCHITECTS LTD.
 This drawing must be read in conjunction with all other drawings, details and specifications issued by the Architect, Structural Engineer and other Consultants or approved specialists. Discrepancies between any other drawings, details and/or specifications must be referred to the Architect for verification at least 7 days prior to commencement of the work. It is the Contractor's responsibility to ensure all work is carried out in accordance with all statutory requirements and to the approval of the Building Control Officer. All roof and structural timbers are to be vacuum preservative treated by approved methods before delivery to site. All roof decking or external plywood to be W.B.P. bonded external grade. All materials to comply with the latest British Standards Specification or have an Agrément Certificate. The Contractor is responsible for all setting out of the works. Use written dimensions only, do not scale off drawings. All dimensions and setting out must be checked on site.
 If in any doubt refer to the Architect prior to commencement of the work.

REVISIONS

A	JUNE 2010	Scheme revised as directed by Planning Department & to Planning Requirements.	PAP EN
B	JULY 2010	House elevations revised to Planning requirements	
C	SEPT 2010	Revisions to further Planning requirements: (A) Garage door pairs fully detailed with hinges. (B) SE Elevation RHS arch glazed to study at ground floor level with vertical boarding retained above. (C) Garage moved SW by 450mm. (D) Middle Glazing bars to each sash window deleted to emphasise vertical proportions. (E) Patio Door sidelights removed. (F) Ridge tiles changed from terracotta to slate.	PAP EN

MATERIAL	IMAGE
TRADITIONAL BLUE/GREY SLATE (ROOF)	
RANDOM LAID, TRADITIONAL JERSEY GRANITE (EXTERIOR WALLS)	
EXTERIOR HARDWOOD QUALITY TIMBER (CART SHED GARAGE)	
PAINTED STONE (BALCONY CILLS)	
GLAZING	N/A
PAINTED PRESERVATIVE TREATED SOFT WOOD - 'FATHOM BLUE' (ENTRANCE DOORS)	
CUT & DRESSED JERSEY GRANITE (QUINS, CILLS & LINTELS)	
CAST IRON (GUTTERS & DOWNPIPES)	
PAINTED PRESERVATIVE TREATED SOFT WOOD - WHITE (FASCIAS & WINDOWS)	
RENDER - 'HONEY BEIGE' (VERGES)	



SOUTH EAST (FRONT) ELEVATION
1:50

NORTH EAST ELEVATION
1:50

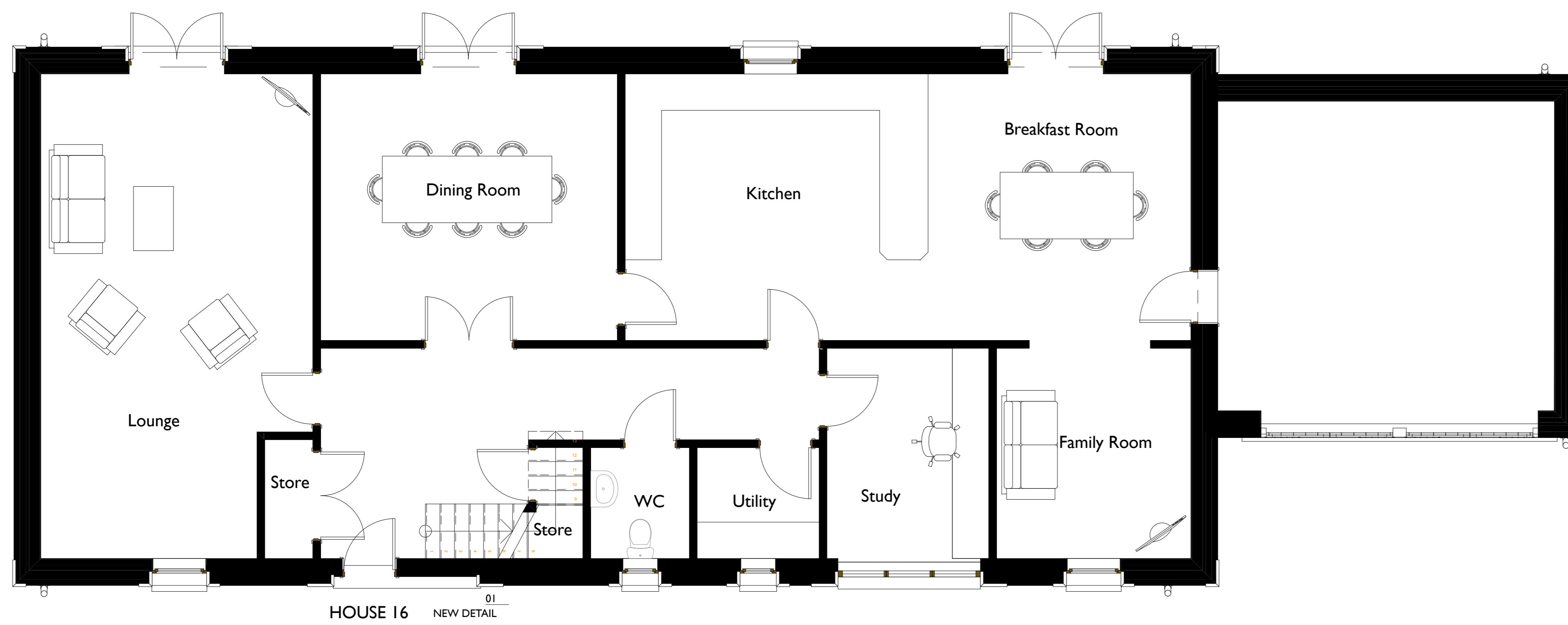

GROUND FLOOR PLAN
1:50

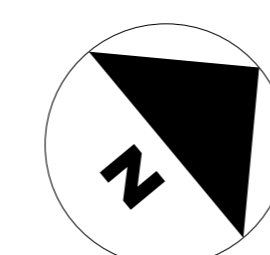

PLANNING APPLICATION

B D K Architects
 White Lodge,
 Wellington Road,
 St. Saviour,
 JERSEY
 Channel Islands
 JE2 7TE
 Tel: +44 1534 768740
 Fax: +44 1534 739115
 E: Enquiry@BDKArchitects.com



PROJECT / LOCATION		DRAWING	
PLEMONT BAY HOLIDAY VILLAGE PLEMONT 28 HOUSE DEVELOPMENT		HOUSE 16 GROUND FLOOR PLAN	
CLIENT	DRAWN	CHECKED	
PLEMONT ESTATES LTD	PAP	PH	
DATE	SCALE	DRAWING NUMBER	
JUNE 2010	1:50 @ A0	1871/JJ/01	C