

notes
 figured dimensions only are to be taken from this drawing
 all dimensions are to be checked on site before any work is put in hand, if in doubt seek confirmation
 this drawing must be read in conjunction with all other architects detail drawings, schedules and specifications
 all drawings are to be read in conjunction with relevant drawings from other consultants, in case of inconsistencies seek clarification
 this drawing must not be copied in whole or in part without the prior written permission of **origin architecture studio**
 copyright - origin architecture studio

revision	description	date
01	first issue for information	08.12.17
02	POA drawing Plan I	07.03.18

project details
retreat farm (tamba park)
 la rue de la frontiere
 st. lawrence/st. mary
JE3 3EG

client
 JAJ Properties Limited

origin
 architecture studio

'the beach hut'
 two watkin villa
 victoria avenue
 st helier JE2 3LU
 e: origin.arcstudio@icloud.com
 m: 07797757922
 t: 01534 484658

drawing title
**as proposed overall
 site masterplan drainage
 coordinated services 3**

scale
 1:500 at A1
 date
08.12.2017

status
planning

drawing number
17003-147
 revision
02

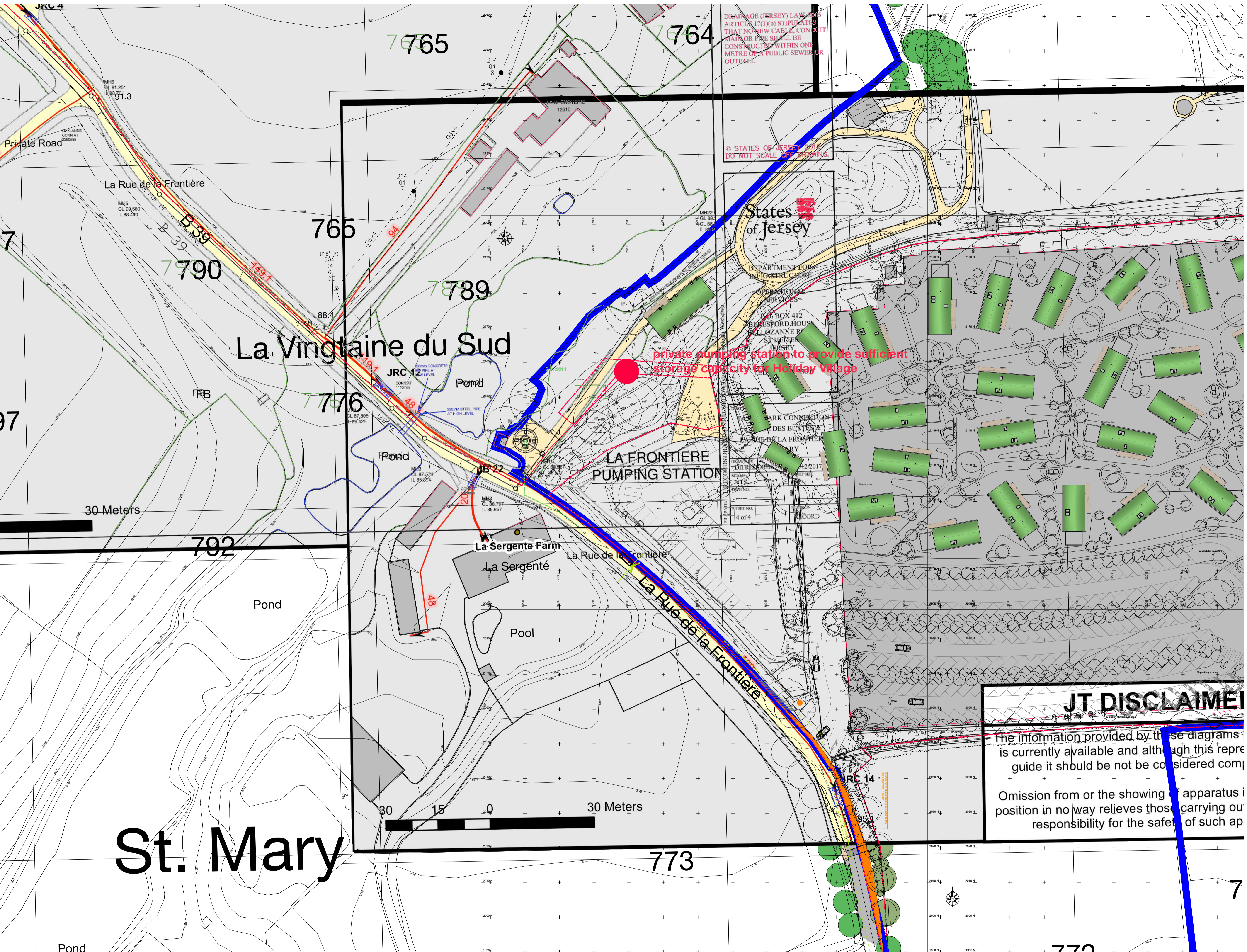

DRAINAGE (JERSEY) LAW 2005
 ARTICLE 17(1)(b) STIPULATES
 THAT NEW CABLE, CONDUIT
 MAIN OR PIPE SHALL BE
 CONSTRUCTED WITHIN ONE
 METRE OF A PUBLIC SEWER OR
 OUTFALL.

© STATES OF JERSEY 2012
 DO NOT SCALE OFF DRAWING.

JT DISCLAIMER
 The information provided by these diagrams is currently available and although this represents a guide it should not be considered complete.
 Omission from or the showing of apparatus in no way relieves those carrying out the work of their responsibility for the safety of such apparatus.

Plan I (POA) proposed - site masterplan drainage

to be read in conjunction with drawing
 17003 145 and 146