

ground floor plan at 1:50  
internal images of proposed interior by Green Unit

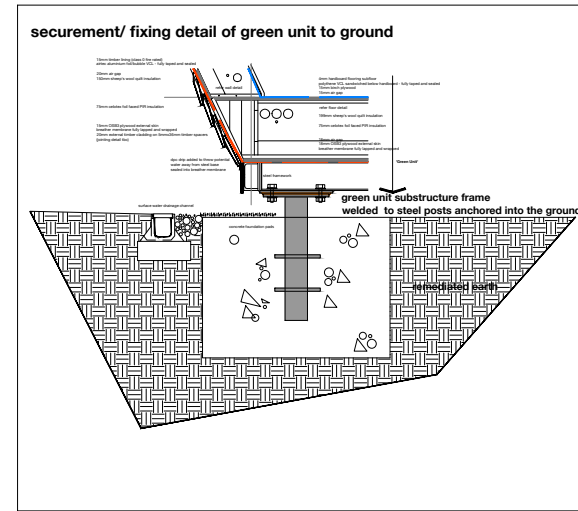

notes  
figured dimensions only are to be taken from this drawing  
all dimensions are to be checked on site before any work is put in hand, if in doubt seek confirmation  
this drawing must be read in conjunction with all other architects detail drawings, schedules and specifications  
all drawings are to be read in conjunction with relevant drawings from other consultants, in case of inconsistencies seek clarification  
this drawing must not be copied in whole or in part without the prior written permission of **origin architecture studio**  
copyright - origin architecture studio

| revision | description  | date     |
|----------|--|----------|
| 01       | first issue for P+E application  | 27.06.17 |
| 02       | issue for P+E application client detail amended  | 06.10.17 |
| 03       | issue for P+E application individual unit bicycle racks illustrated typical unit chassis construction illustrated with pad foundations | 16.12.17 |
| 04       | issue for P+E application additional extract of ancillary units to entrance / canopy fixing detail shown                               | 03.02.18 |
| 05       | issue for P+E application notes amended  | 05.03.18 |
| 06       | issue for P+E application notes amended detail expanded for clarification  | 06.03.18 |

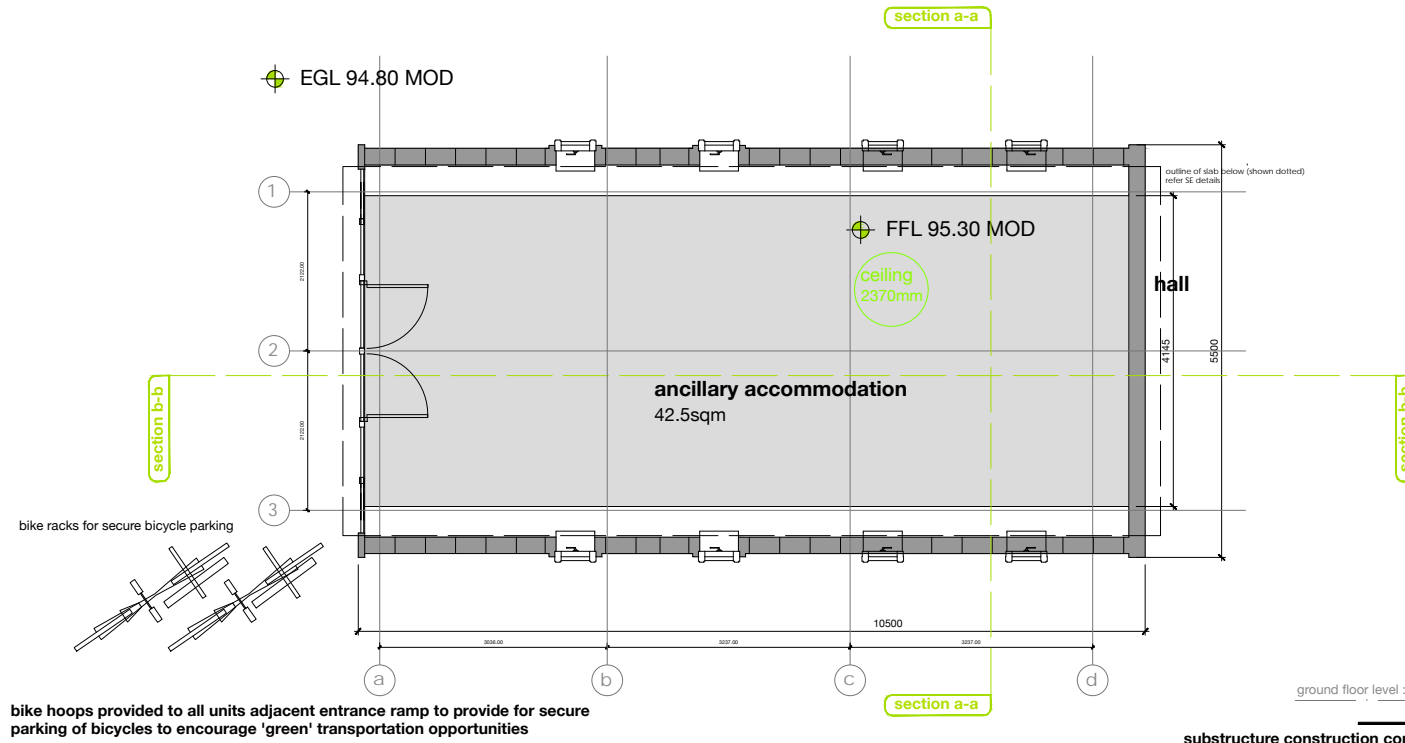
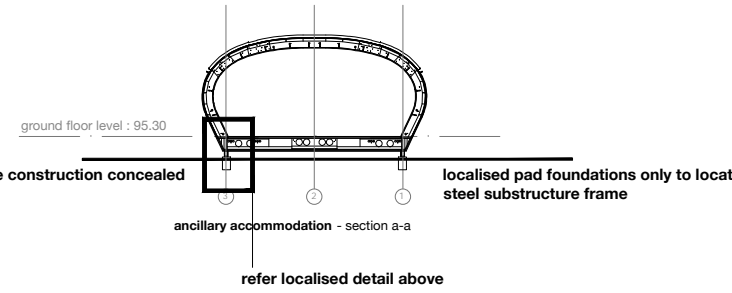

new ancillary lodge accommodation - ground floor (42.5 sqm)

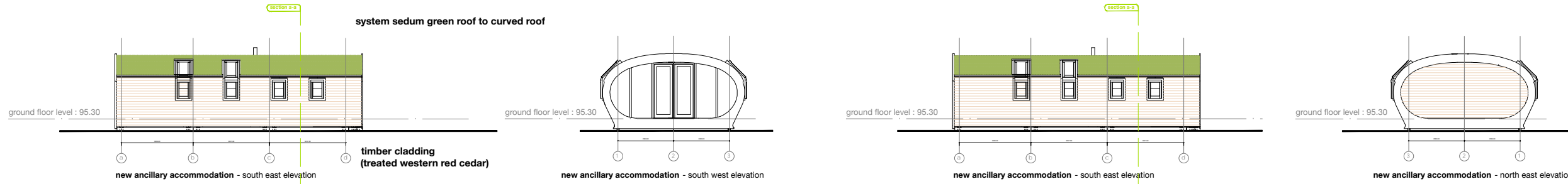

elevations at 1:100

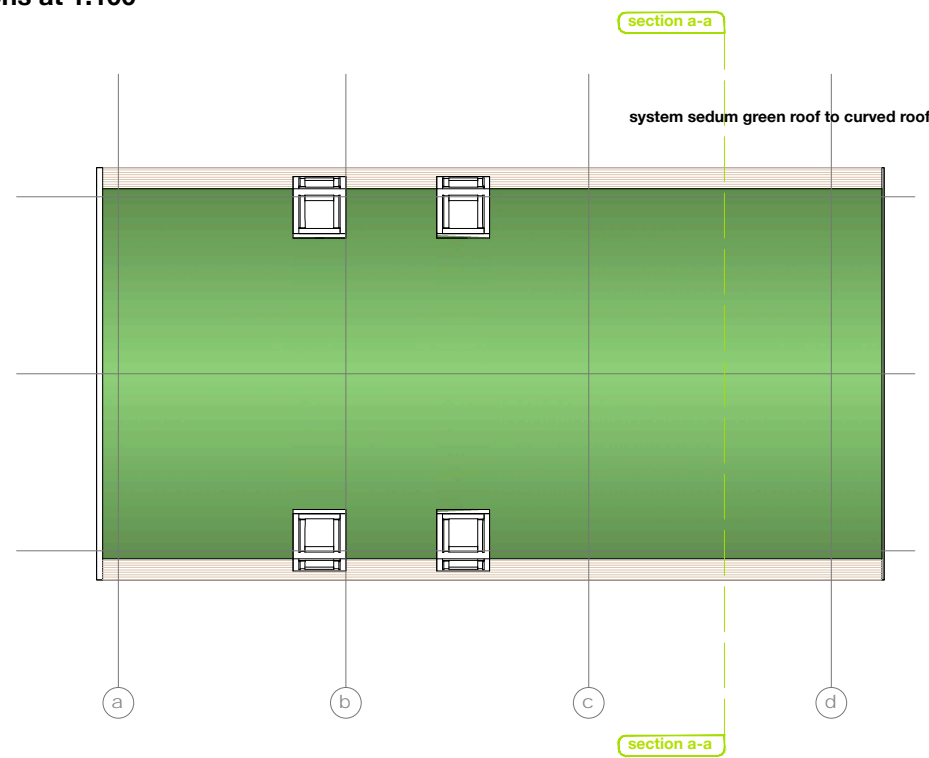

new ancillary accommodation - roof plan  
ancillary accommodation unit (reference A, B,H,I on drawing ref 17003 121)

**proposed**

images of a similar 'ARC' building by Green Unit

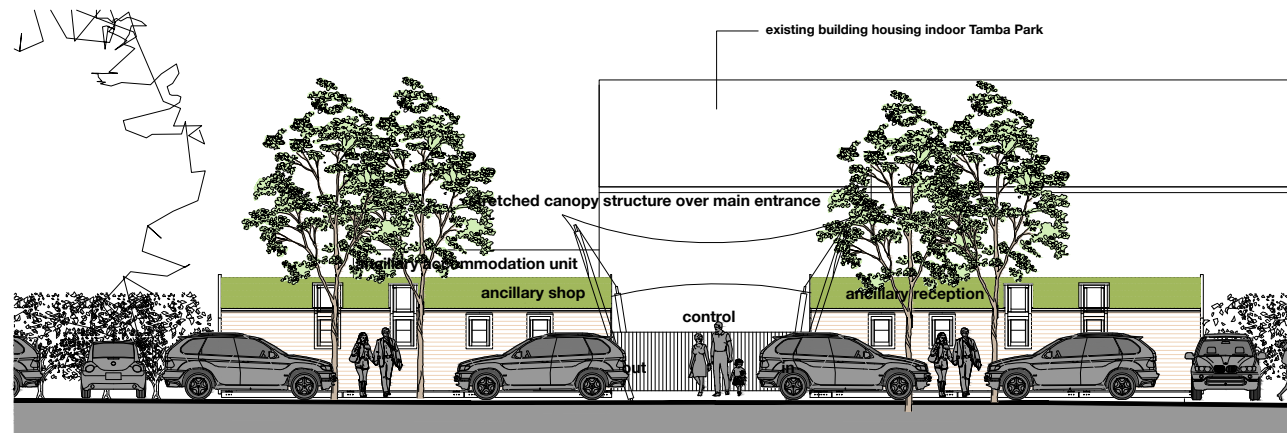

project details  
**retreat farm (tamba park)**  
la rue de la frontiere  
st. lawrence/st. mary  
JE3 3EG

client  
JAJ Properties Limited

**origin**  
architecture studio  
  
'the beach hut'  
two watkin villa  
victoria avenue  
st helier JE2 3LU  
e: origin.arcstudio@icloud.com  
m: 07797757922  
t: 01534 484658

drawing title  
**proposed plan/elevstions /sections/detail - ancillary building ref: A/B/H/I**

scale  
1:100 at A1

date  
27.06.2017

status  
**planning**

drawing number  
17003-126

revision  
06