

Shoreline Management Plan

Havre des Pas Coastal Flood Alleviation Scheme

Public Consultation (2025) Questionnaire



GoJ Ref.: 2038-SMP-E1-P01-Q-001

Issue 01

July 2025

An island ready for,
and resilient to,
coastal flooding and
climate change –
today, tomorrow and
the next 100 years...

Public Consultation (2025) Questionnaire

We would like to hear your views, comments or concerns regarding coastal flooding and 'Scheme Visualisations' developed so far for the Havre des Pas Coastal Flood Alleviation Scheme.

These visualisations have been developed based on the engineering alignment needs to achieve flood protection, and considering feedback from the Stakeholder Engagement Workshops which were held in summer 2024. The leading option is Advancing The Line (ATL).

For the purposes of this questionnaire, the 'Scheme Extents', is sub-divided into four zones, being:

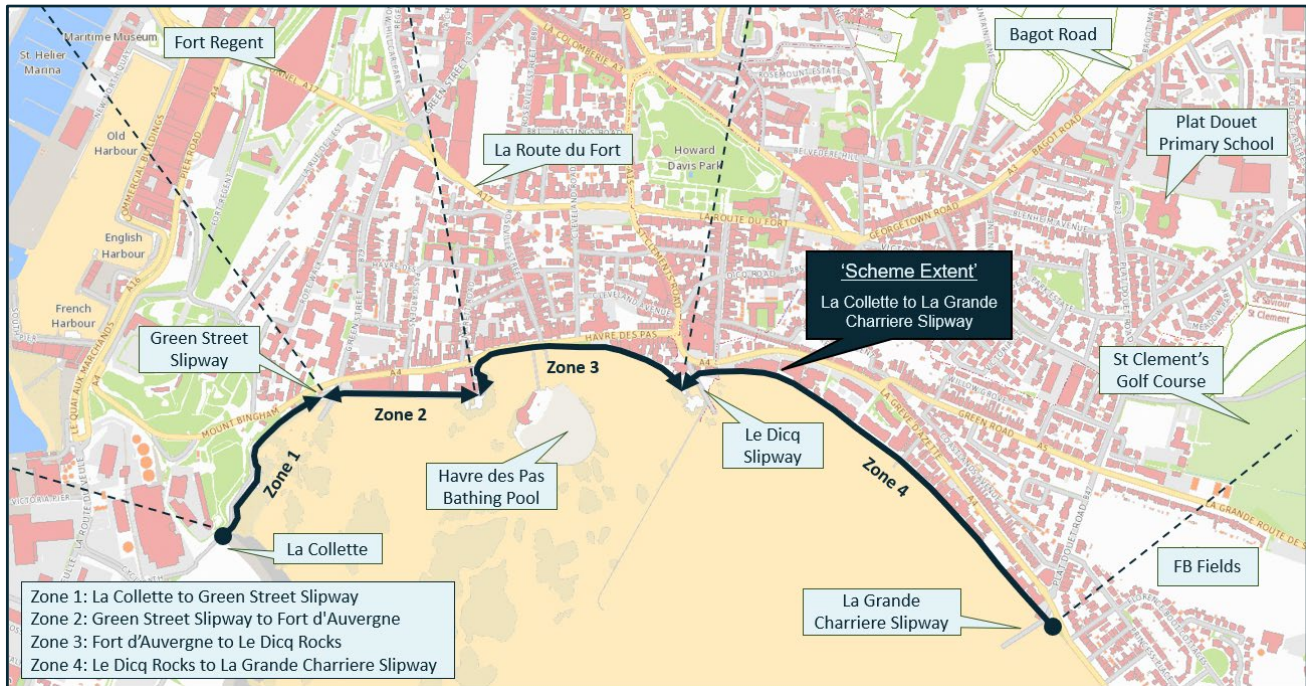

Figure 1 :- Havre des Pas Coastal Flood Alleviation Project – Scheme Extents

Your responses will help shape the development of a more detailed 'Concept Design' for the Havre des Pas Coastal Flood Alleviation Scheme, therefore please answer the following questions.

1. Please state which Zone you are answering from, and are you in 1, 2, 3 or 4?

If you are living 'Elsewhere on Island', please state which Parish you live in.

2. Are you responding as....? (Please note multiple boxes can be selected)

<input type="checkbox"/>
<input type="checkbox"/>
<input type="checkbox"/>
<input type="checkbox"/>
<input type="checkbox"/>
<input type="checkbox"/>

- A resident of properties at Havre des Pas or Grève d'Azette ON the sea front.
- A resident of properties at Havre des Pas or Grève d'Azette NOT on the sea front.
- A business owner in the Havre des Pas / Grève d'Azette or its immediate environment.
- A customer of a business in Havre des Pas / Grève d'Azette area.
- Someone who visits the Havre des Pas / Grève d'Azette area.
- A motorist or cyclist who uses Havre des Pas / Grève d'Azette as part of their commute.

Other - Please explain your answer below.

3. Can we publish your response? *(We will not publish names, addresses, personal details etc. For details of how the Coastal section of I&E use your personal data please see the Transport & Highways' privacy notice on www.gov.je/highwayprivacy Note: Coastal Engineering sits within the Operations & Transport directorate.)*

<input type="checkbox"/>	Yes
<input type="checkbox"/>	No

4. How did you find out about this consultation?

<input type="checkbox"/>	Local News
<input type="checkbox"/>	Banners/Signs
<input type="checkbox"/>	GoJ Website / Social Media (Facebook, Instagram, X)
<input type="checkbox"/>	Organisation or club you are a member of

Other - Please explain your answer below.

5. If you are a resident of the area how long have lived in your current address?

<input type="text"/>	Years
----------------------	-------

Considering the Flood Risk for the area, detailed in the flood hazard maps below, please answer the following questions.

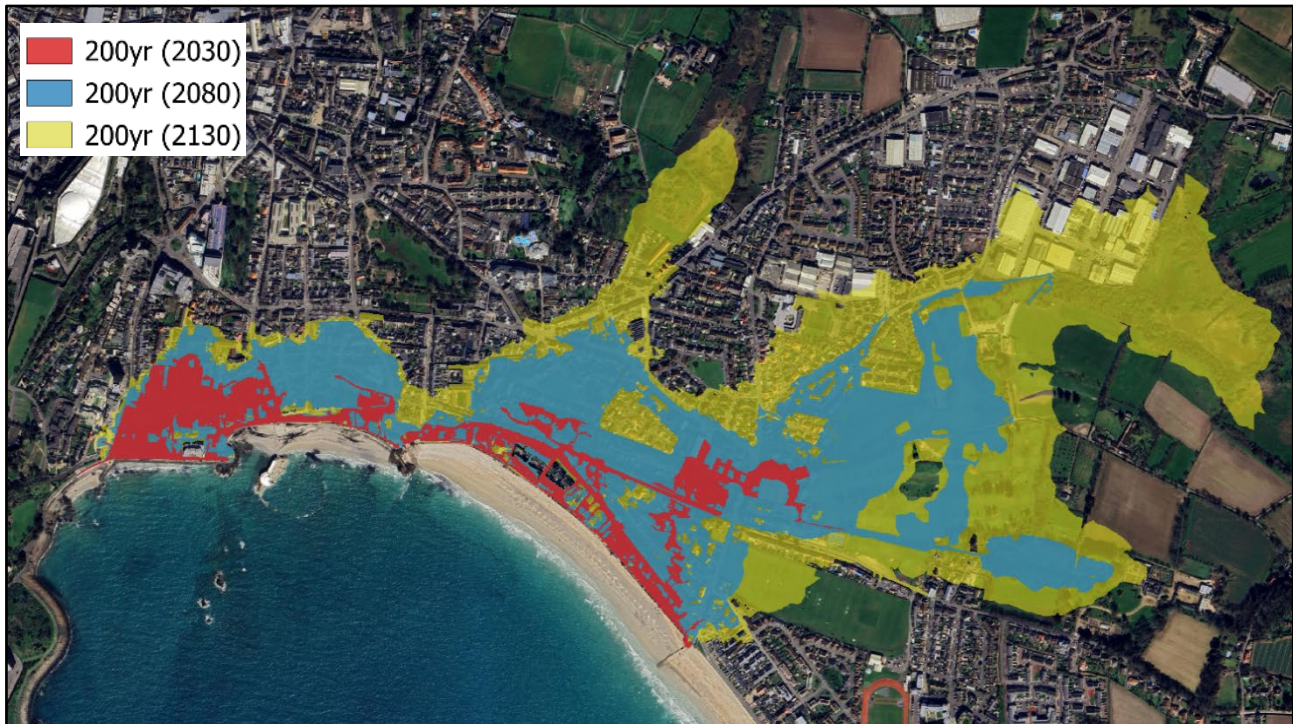

Figure 2 :- 1 in 200 Year Return Period Events – Max. Flood Extents - 2030, 2080 and 2130

6. If you are a resident or business owner in the Havre des Pas / Grève d’Azette Area have you been affected by coastal flooding in the past?

<input type="checkbox"/>	Yes
<input type="checkbox"/>	No
<input type="checkbox"/>	Don't Know

7. Looking at the flood hazard map (Figure 2), would you consider yourself or assets you own to be at risk of coastal flooding?

<input type="checkbox"/>	Yes
<input type="checkbox"/>	No
<input type="checkbox"/>	Don't know

8. Do you support the aims of reducing coastal flood risk in the Havre des Pas / Greve d’Azette areas, through implementation of the planned scheme?

<input type="checkbox"/>	Yes, there is a need to reduce coastal flood risks now
<input type="checkbox"/>	Yes, there is a need to reduce coastal flood risks now and in the future
<input type="checkbox"/>	No, there is not a need to reduce coastal flood risks now
<input type="checkbox"/>	No, there is not a need to reduce coastal flood risks now or in the future
<input type="checkbox"/>	Don't know

Other - Please explain your answer

Considering how you do and might use the Havre des Pas / Greve d’Azette areas, please answer the following questions.

9. If you are a visitor, how often do you visit the Havre des Pas / Greve d’Azette areas?

<input type="checkbox"/>	Daily
<input type="checkbox"/>	Weekly
<input type="checkbox"/>	Monthly
<input type="checkbox"/>	Yearly

10. How do you currently use the Havre des Pas / Greve d’Azette areas?

(Please indicate all applicable)

<input type="checkbox"/>	Walking/running
<input type="checkbox"/>	Access to the beach/sea
<input type="checkbox"/>	Enjoy the sea views
<input type="checkbox"/>	Enjoy the wildlife/natural habitats
<input type="checkbox"/>	Resident
<input type="checkbox"/>	Social eating/drinking
<input type="checkbox"/>	Dog walking
<input type="checkbox"/>	Swimming lido
<input type="checkbox"/>	Swimming open water
<input type="checkbox"/>	Water sports
<input type="checkbox"/>	Cycling
<input type="checkbox"/>	Fishing

Other - please specify

11. What other aspects of Havre des Pas / Greve d’Azette areas would you like to see improved / considered as part of this scheme design development?

(Please indicate all applicable)

<input type="checkbox"/>	Walking/running amenity space
<input type="checkbox"/>	Access to the beach/sea
<input type="checkbox"/>	Celebrating the sea views
<input type="checkbox"/>	Preserving / enhancing the wildlife/natural habitats
<input type="checkbox"/>	Open spaces
<input type="checkbox"/>	Social eating/drinking
<input type="checkbox"/>	Dog walking
<input type="checkbox"/>	Swimming
<input type="checkbox"/>	Celebrating the heritage of the area
<input type="checkbox"/>	Water sports
<input type="checkbox"/>	Educating about Ramsar Zone / Jersey Aspiring Island Geopark
<input type="checkbox"/>	Cycling Provision
<input type="checkbox"/>	Green space / gardens

Other - please specify

Now considering the documentation presented and the concept scheme proposals, please answer the following:

12. How well does the proposed scheme, to date, consider the following additional benefits to flood protection?

Consideration	1	2	3	4	5
	strongly disagree				strongly agree
Cycle network improvements					
Beach access					
Promenade provision					
Existing properties and setting					
Green spaces provision					

Other - Please explain below

13. Do you agree that the proposed scheme will improve the Havre des Pas / Greve d'Azette areas?

Do you agree that the proposed scheme will improve the Havre des Pas / Greve d'Azette areas?	1	2	3	4	5
	strongly disagree				strongly agree

Other - Please explain below

14. It is important that we provide information that is useful, clear and easy to understand. Please rate on the scale of 1 to 5 how useful you found the following information sections within our consultation.

Information	1	2	3	4	5
	not useful				very useful
Why do we need the Havre des Pas Flood Alleviation Scheme?					
What is the Havre des Pas Flood Alleviation Scheme					
Scheme Timeline					
Frequently Asked Questions.					
Scheme Visualisations					
Other - Please explain below					

15. Please provide your thoughts on the scheme, or additional information or suggestions you want us to consider.

If you would like to be kept informed of developments via email or electronic newsletter, then please email us at...:

coastal@gov.je

...providing your name and email contact details.

By doing this you are agreeing that we can hold your details on file for the communication purposes of the project.

If at any time you no longer wish to receive communication, you can email and ask to be removed from our project contact list.