

Quarter 3 - 2019

Business Licensing: businesslicensing@gov.je

Housing Control: populationoffice@gov.je

Business Licensing Figures

Additional Staffing Applications Received and Granted - Q3 2019

Industry Sector	Registered Permanent		All Registered (Permanent, Seasonal, Contract)		Licensed	
	Received	Granted	Received	Granted	Received	Granted
Agriculture and fishing	8	50%	9	44%	0	N/A
Manufacturing	5	100%	6	83%	1	100%
Construction and quarrying	36	50%	46	50%	0	N/A
Electricity gas and water supply	2	100%	2	100%	0	N/A
Wholesale and retail trades	17	59%	19	58%	2	100%
Hotels, restaurants & bars	25	64%	37	62%	0	N/A
Transport, storage and communication	2	50%	2	50%	1	0%
Computer and related activities	7	86%	7	86%	3	100%
Financial and legal activities	31	35%	35	43%	5	100%
Real estate and other business activities	20	40%	31	48%	19	100%
Education, health and other services	45	40%	45	40%	11	82%
Public Sector	0	N/A	0	N/A	4	100%
Total	198	50%	239	51%	46	93%
Overall Granted		99		123		43

Average Turnaround Times of Applications in Q3 2019

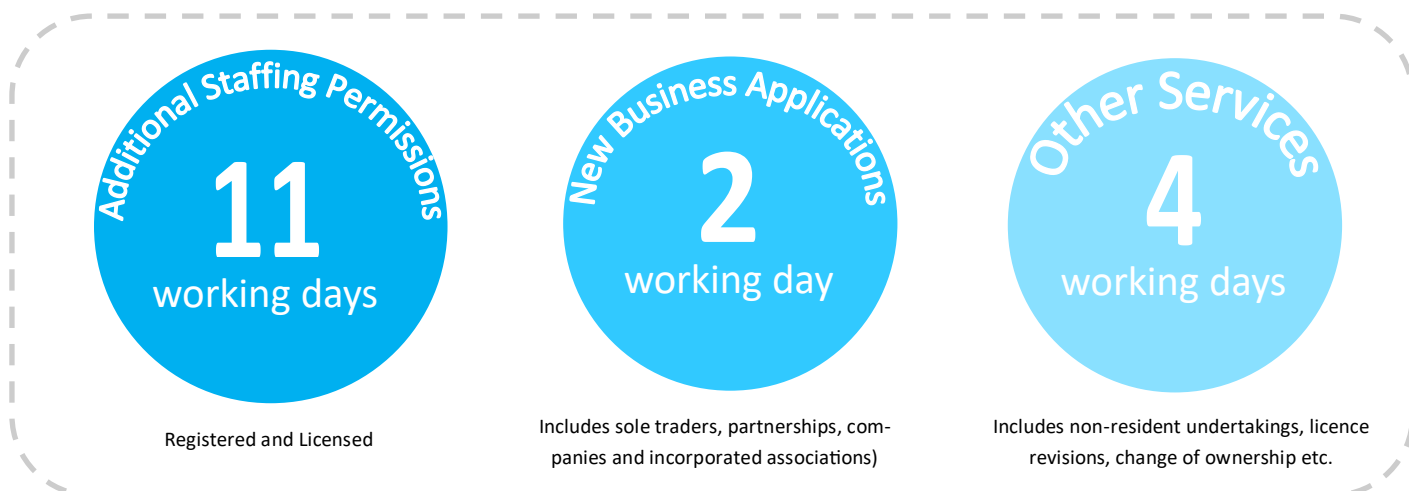

Registered Permissions Granted and Removed

The below line-graph shows:

- the total number of permanent and seasonal registered permissions that have been granted per quarter since the 1st January 2016
- the total number of permanent and seasonal registered permissions that have been removed from businesses per quarter since the 1st January 2016.

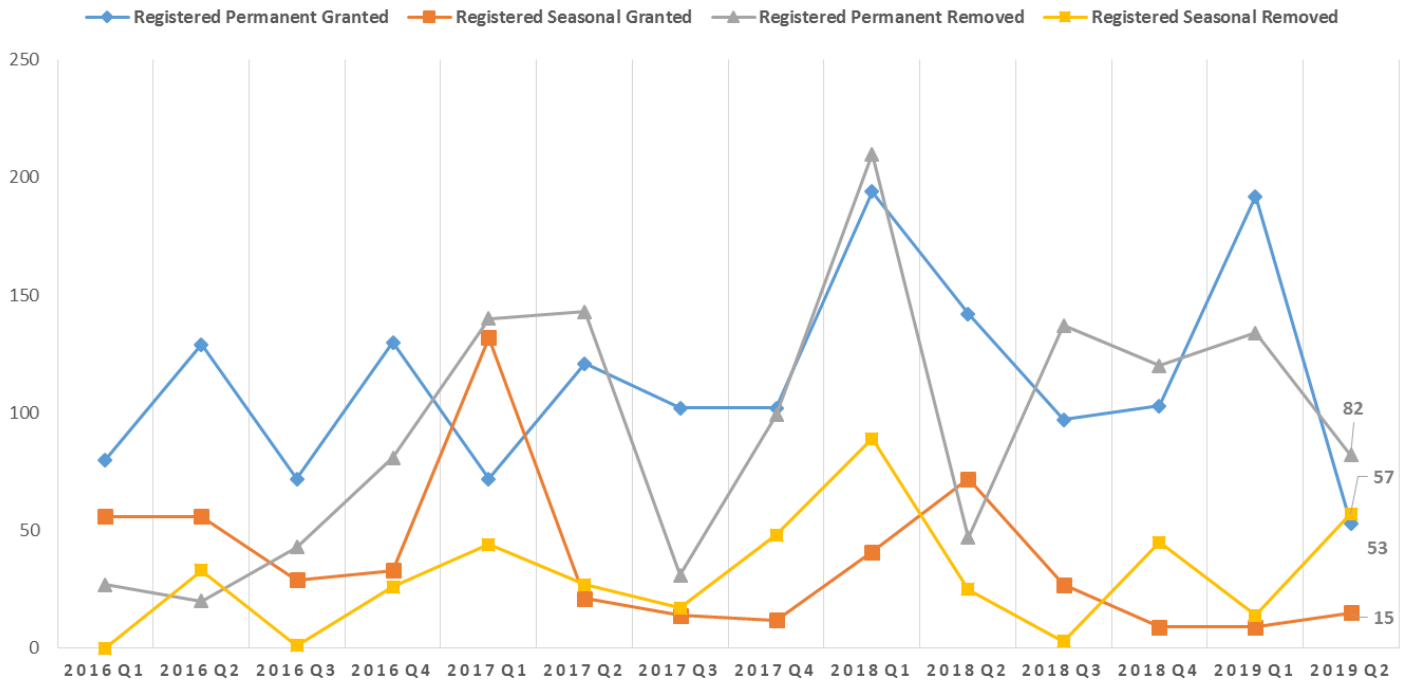

Total Registered permissions removed by sector since 1st July 2013

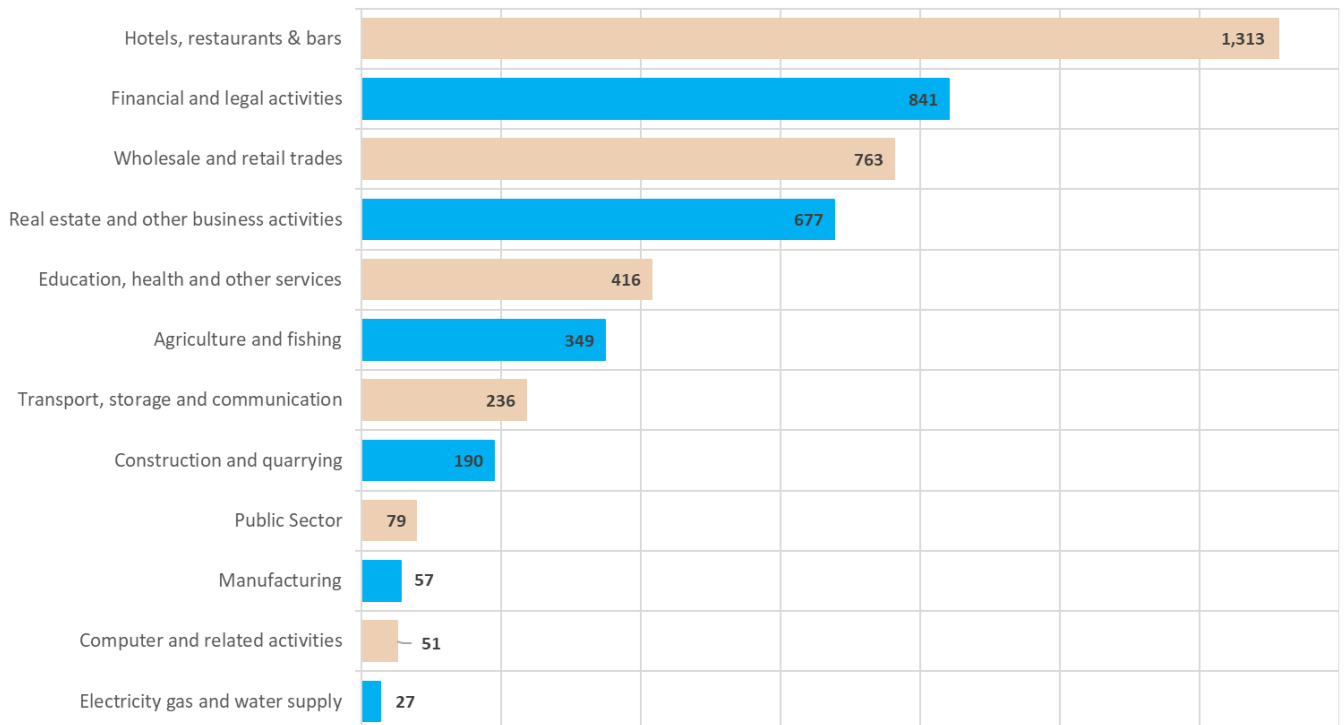

Total Registered permissions held per sector as of 30th September 2019

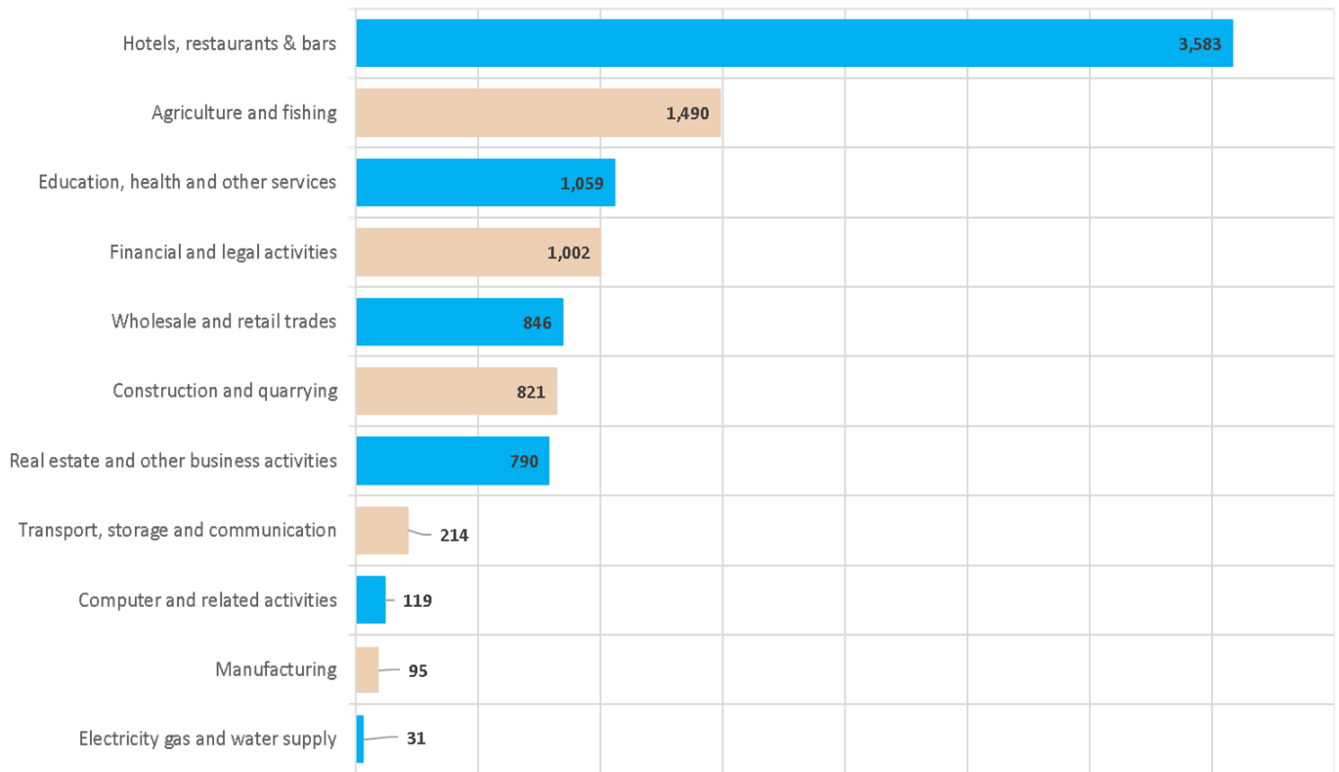

Total Licensed permissions held per sector as of 30th September 2019

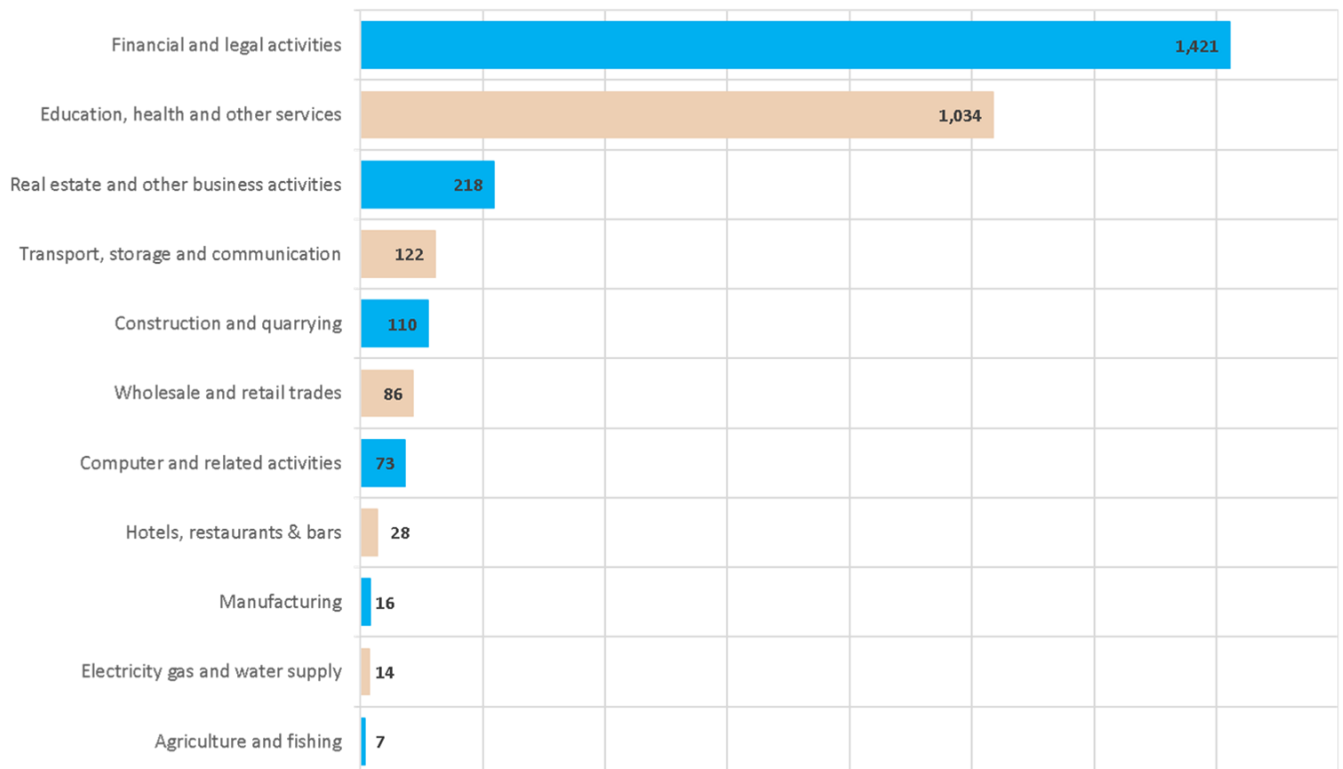

Registration Cards issued in Q3 2019

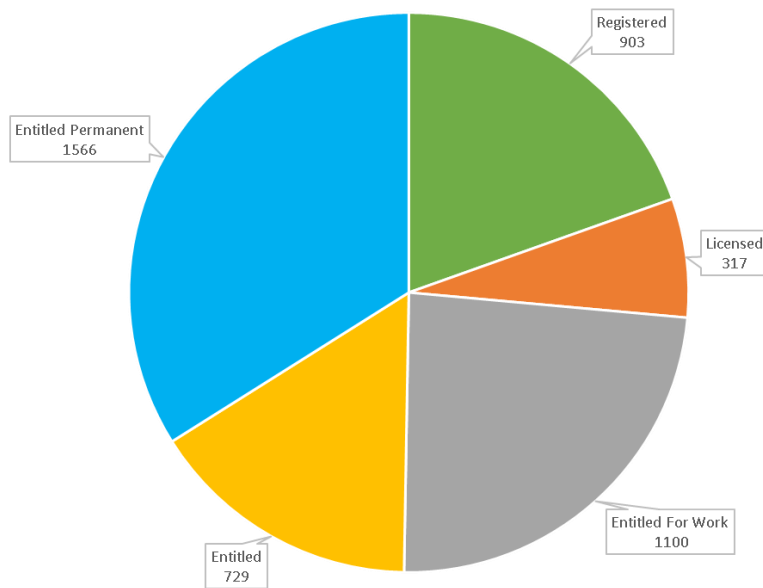

New Registrations

The below line graph shows the total number of newly registered individuals who have obtained registration cards since the introduction of the Control of Housing and Work Law (2012).

Figures do not include individuals who are Jersey Born or individuals under the age of 18 who are already resident but newly registering. Figures also only account for individuals who have been issued with a Registration Card

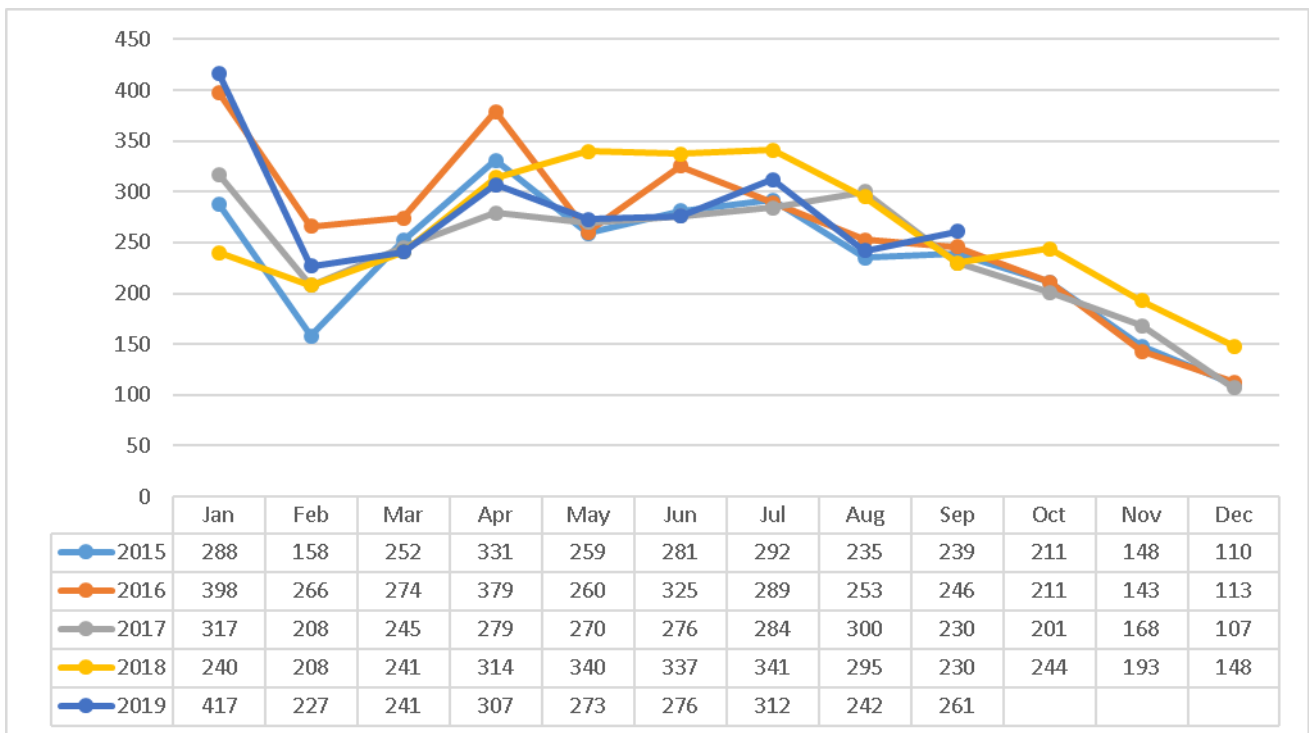

Registration cards issued from the 1st July - 30th September 2019 broken down by nationality

Nationality	Number of Individuals
British (Jersey Born in Brackets)	2806 (1014)
Portuguese	646
Polish	319
Romanian	185
Irish	107
French	65
South African	65
Kenyan	34
Filipino	32
Indian	29
Zimbabwean	28
Italian	19
Hungarian	17
Spanish	14
Australian	13
Latvian	13
Other Nationalities	223

Total	4615
--------------	-------------

Summary of employment status:

Employment Status	Definition	Employment
Entitled	Someone who has lived in Jersey for 10 years or who is granted this status on hardship or on social or economic grounds	Someone who can work anywhere
Entitled for work only	Someone who has lived in Jersey continuously for the last 5 years, or is the spouse or civil partner of someone who is Entitled, Licensed, or Entitled for Work Only	Someone who can work anywhere
Licensed	Someone who is an 'Essential Employee' engaged by a specific business with permission to engage such a person	Employer needs permission to employ a 'licensed' person
Registered	Someone who does not qualify under the above categories	Employer needs permissions to employ a 'registered' person