

Plan

3 Bay Fully Enclosed Bus Shelter

Specification:
Description: Dome Roof/3 Bay/Full End Panels/2 Front Openings
Dimensions: 1300mm Wide x 3000mm Long x 2500mm High
Seating: Length of Shelter/ 700mm from Ground Level
Glazing: Roof - Bronze Tinted Polycarbonate Sides - 6mm 1 SG
Colour: Dark Green Framing

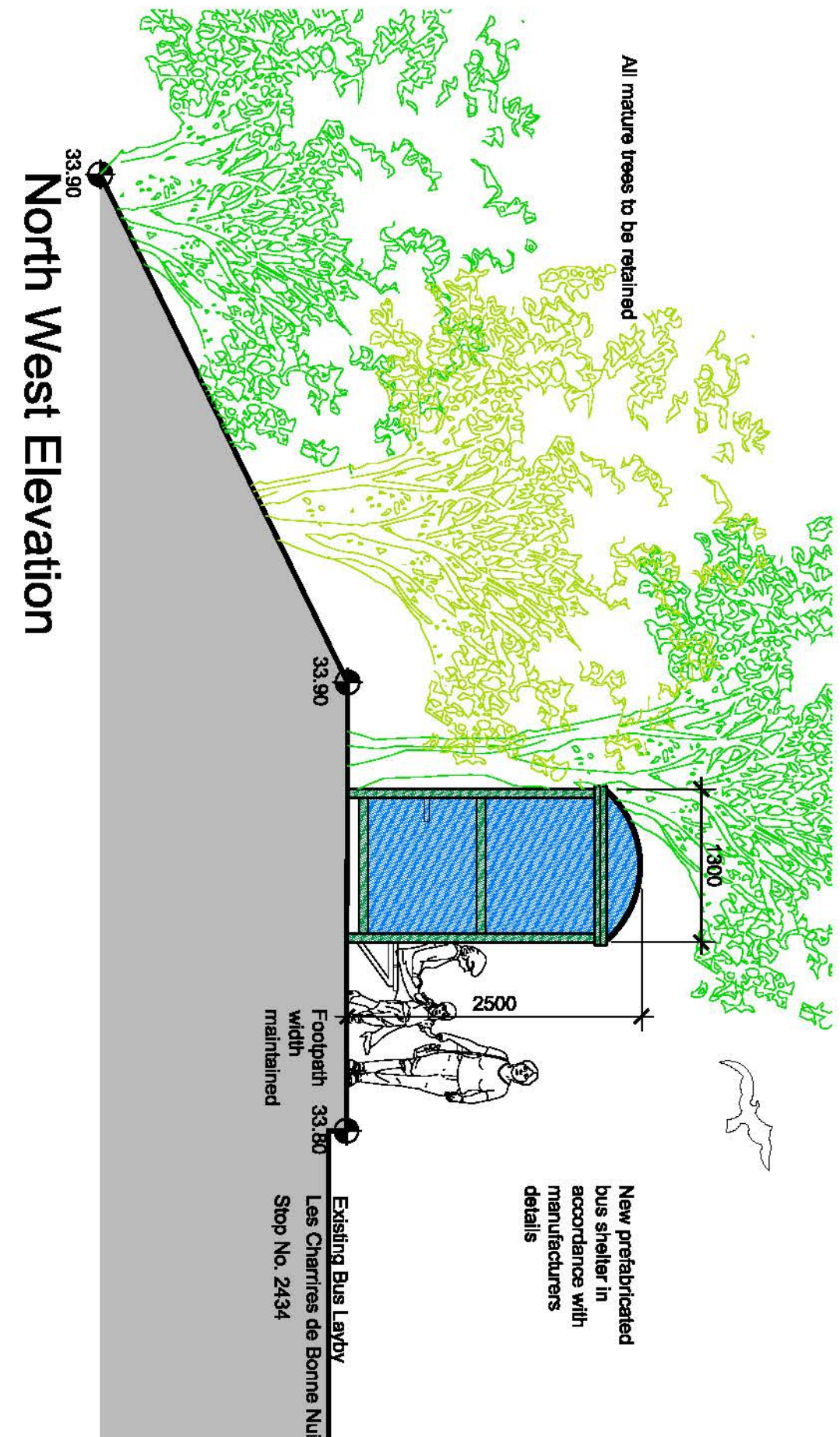
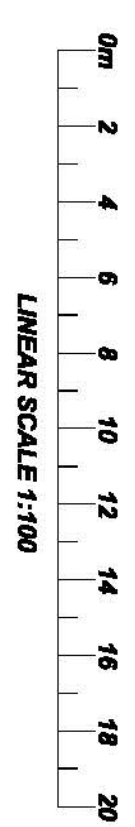

North West Elevation

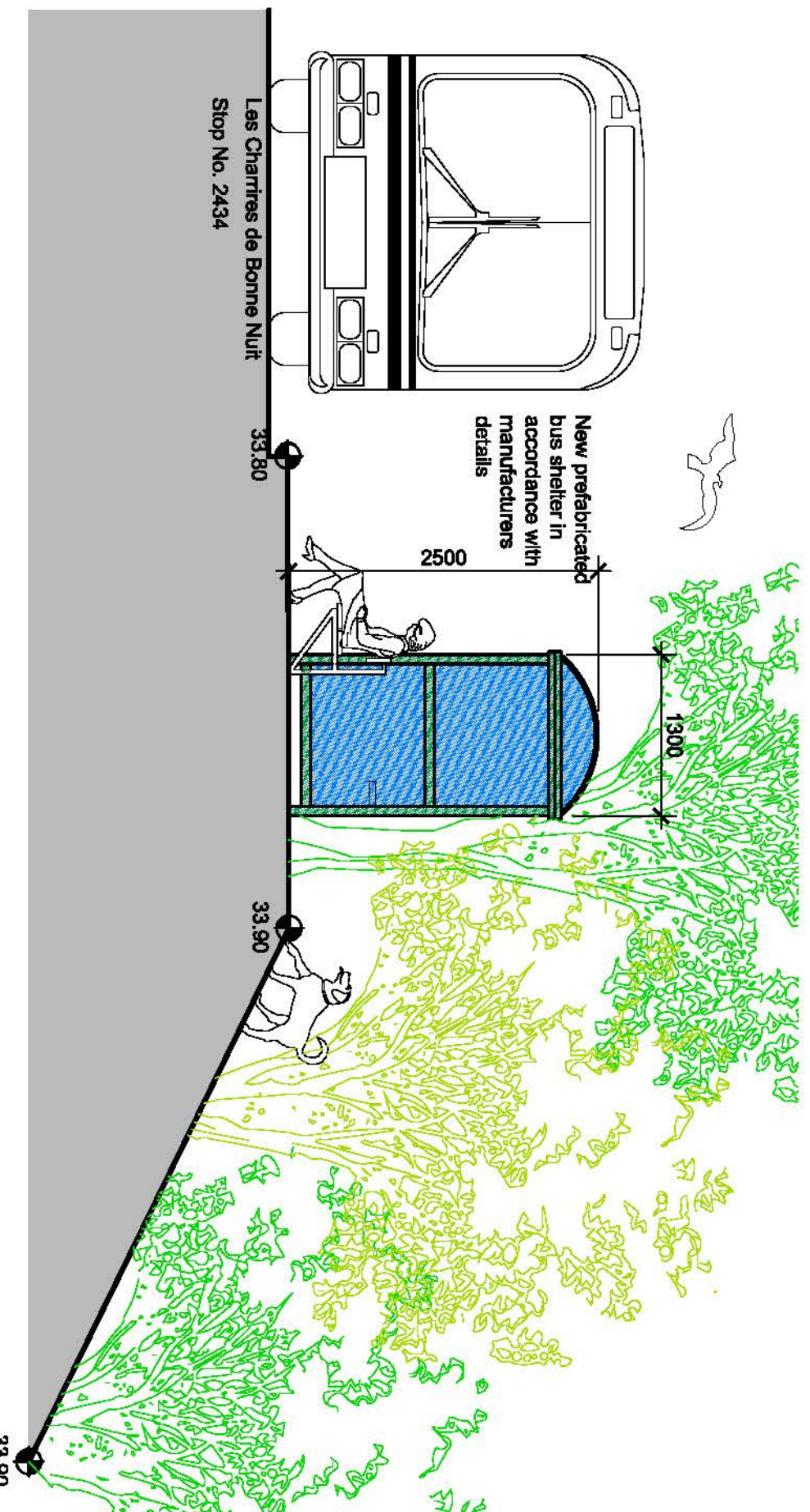

South East Elevation

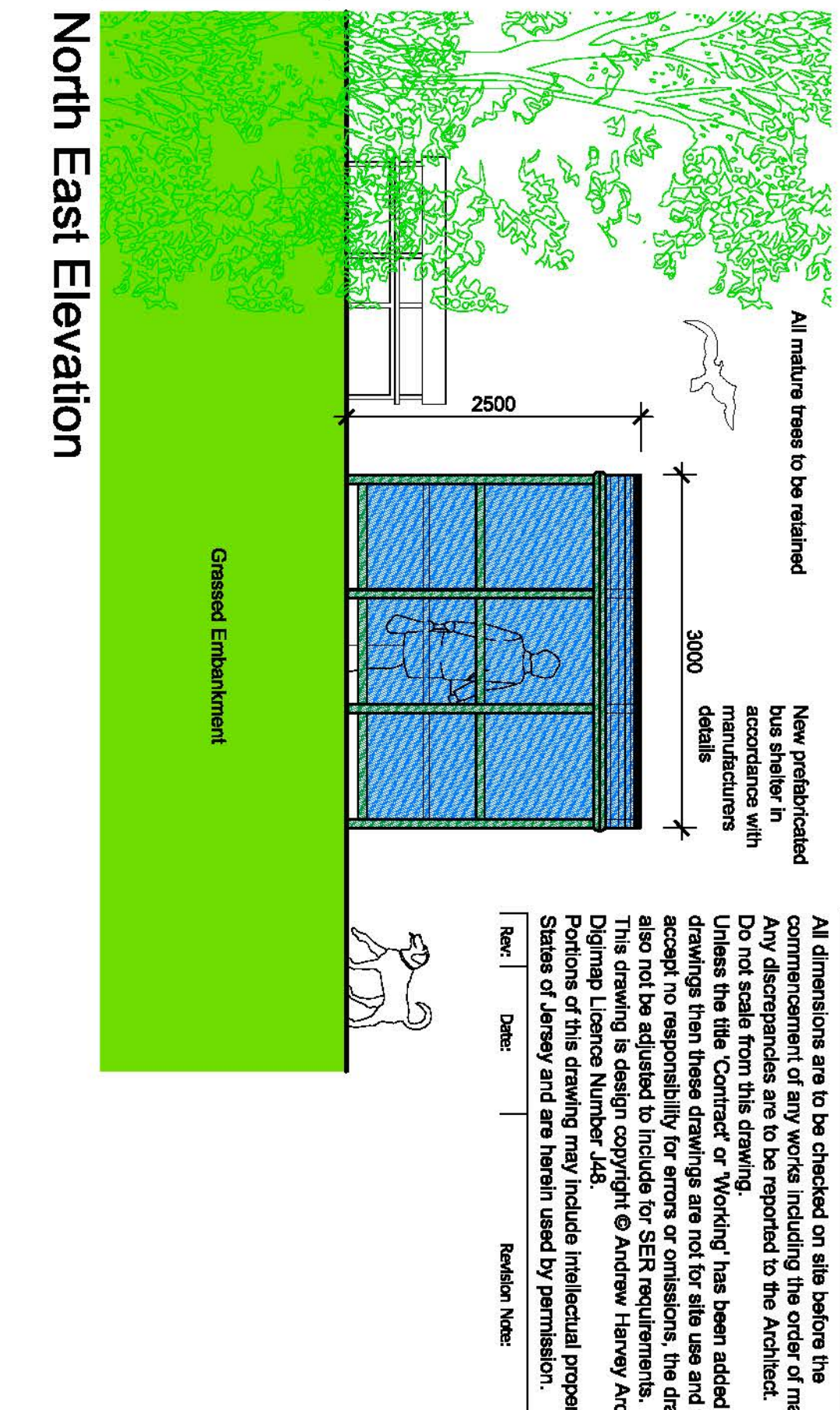

North East Elevation

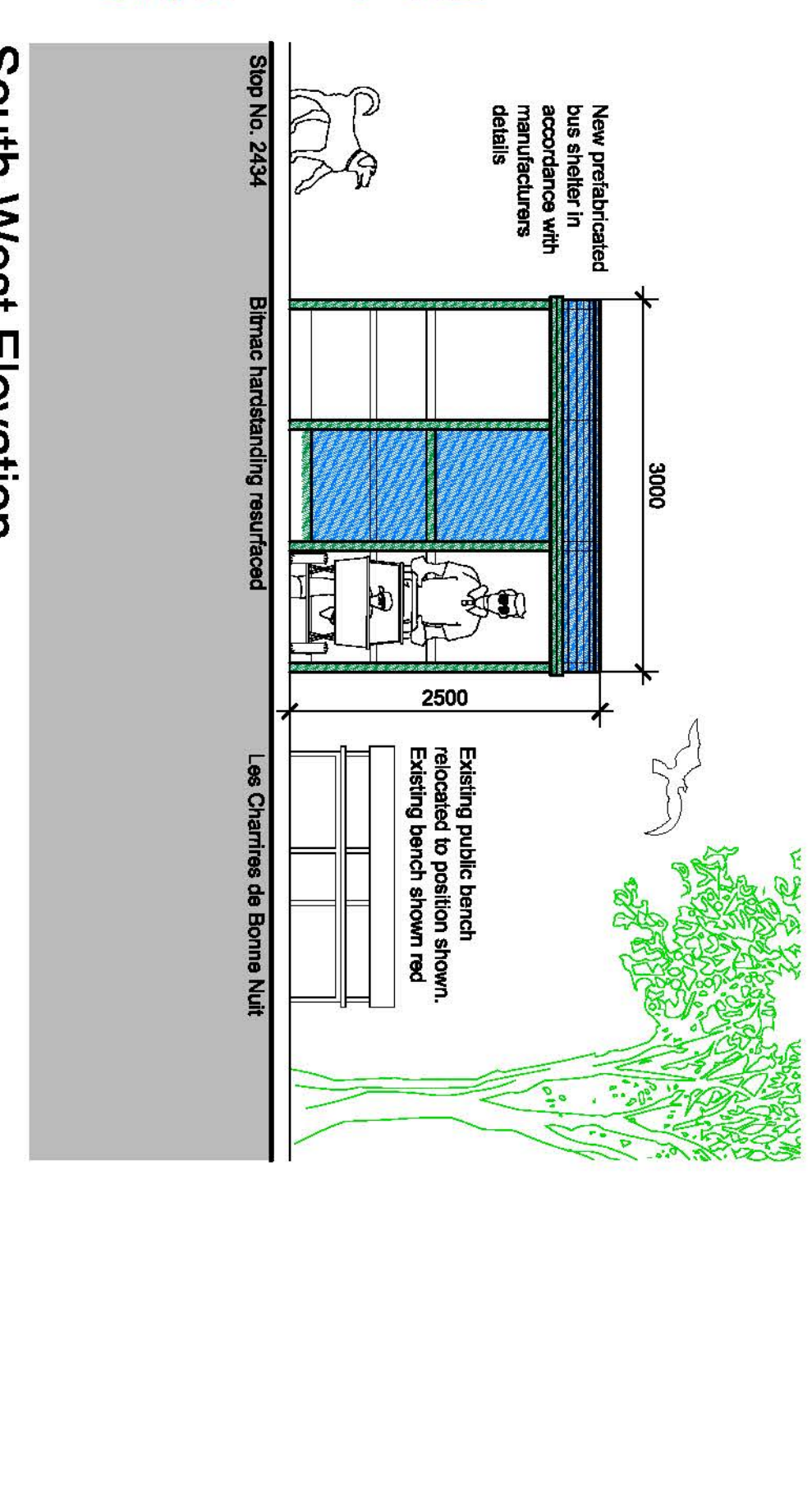

South West Elevation

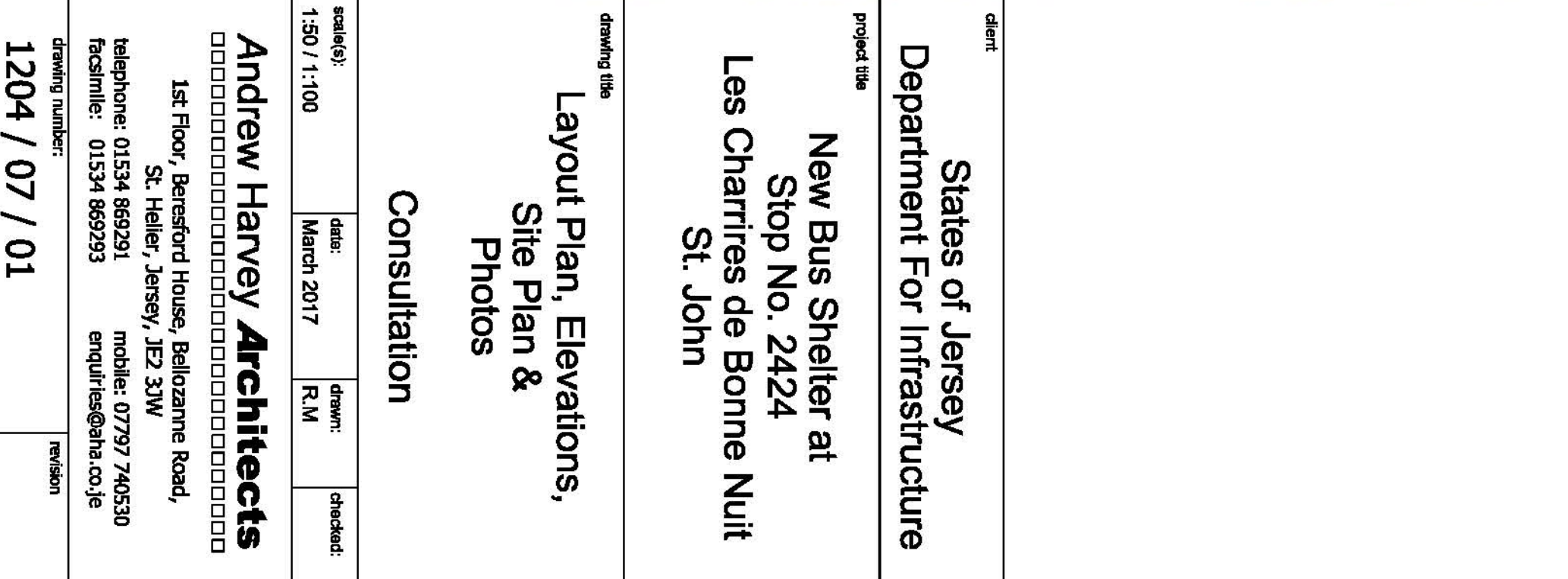
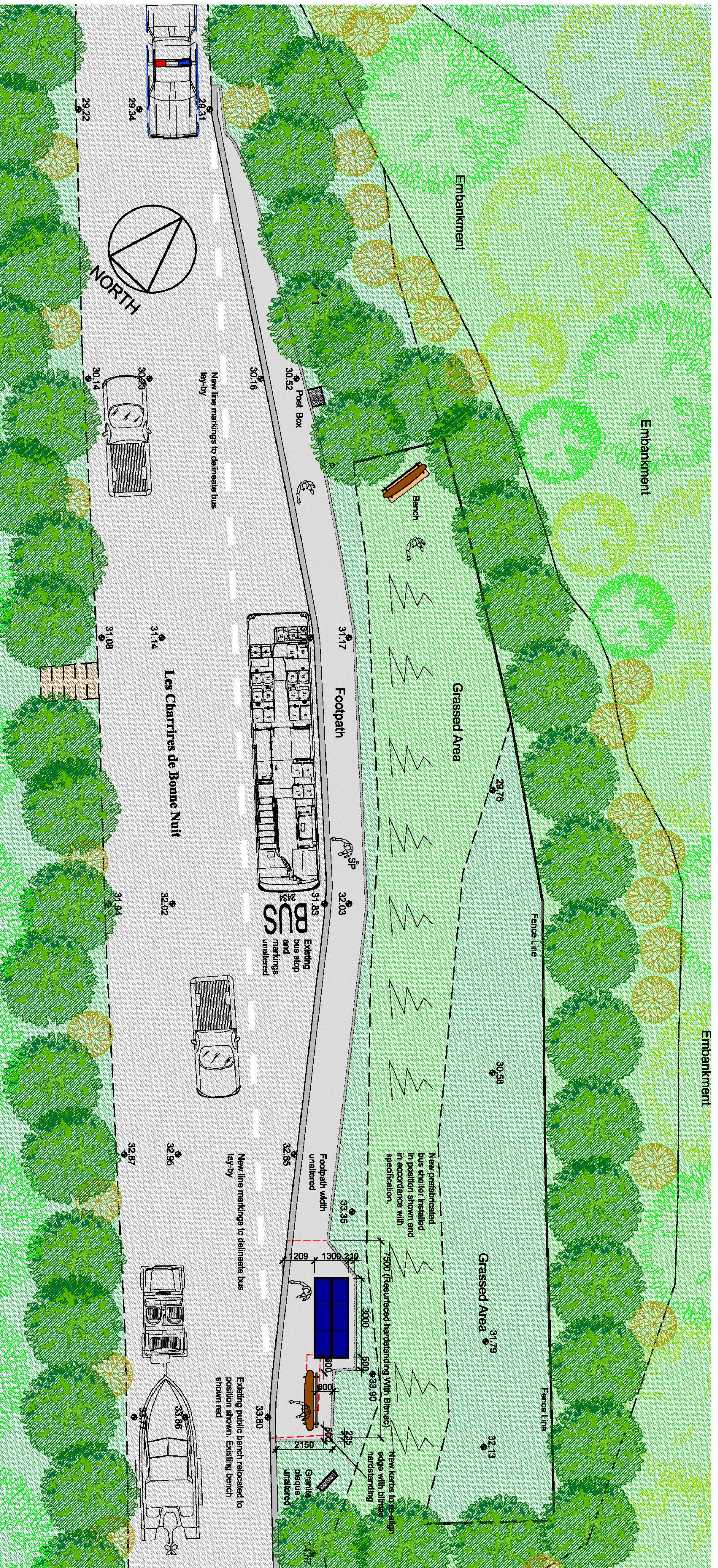

All dimensions are to be checked on site before the construction of any works including the ground materials. Any dimensions are to be checked on site before the construction. Do not scale from this drawing. Unless the title 'Contract or Working' has been added to these drawings then these drawings are not for site use and we will accept no responsibility for errors or omissions. This drawing is design copyright © Andrew Harvey Architects Ltd. Portions of this drawing may include intellectual property of the States of Jersey and are herein used by permission.

Rev: _____ Date: _____ Revision: _____

client: States of Jersey Department For Infrastructure
 Project title: New Bus Shelter at Stop No. 2424 Les Chartrées de Bonne Nuit St. John
 drawing title: Layout Plan, Elevations, Site Plan & Photos
 Consultation

issued:	date:	drawn:	checked:
1:50 / 1:100	March 2017	R.M.	

Andrew Harvey Architects
 1st Floor, Barendse House, Bellouze Road,
 St. Helier, Jersey, JE2 3JW
 telephone: 01534 869291 mobile: 07797 740530
 facsimile: 01534 869293 enquiries@aha.co.je

drawing number: **1204 / 07 / 01**