

All dimensions are to be checked on site before the commencement of any works including the order of materials. Any discrepancies are to be reported to the Architect. Do not scale from this drawing. Unless the title 'Contract' or 'Working' has been added to the drawings then these drawings are not for site use and we accept no responsibility for errors or omissions, the drawing also not be adjusted to include for SER requirements. This drawing is design copyright © Andrew Harvey Architect Digimap Licence Number J48. Portions of this drawing may include intellectual property of States of Jersey and are herein used by permission.

Rev: | Date: | Revision Note:



3 Bay Cantilevered Bus Shelter
Specification:

Description:
Domed Roof/3 Bay Cantilevered / Open Front / Glazed Rear / 250mm Half End Panels Both Sides

Dimensions:
1100mm Wide x 3000mm Long x 2500mm High

Seating:
Perch Seating Length of Shelter/ 700mm from Ground Level

Glazing:
Roof - Bronze Tinted Polycarbonate

Colour:
Dark Green framing

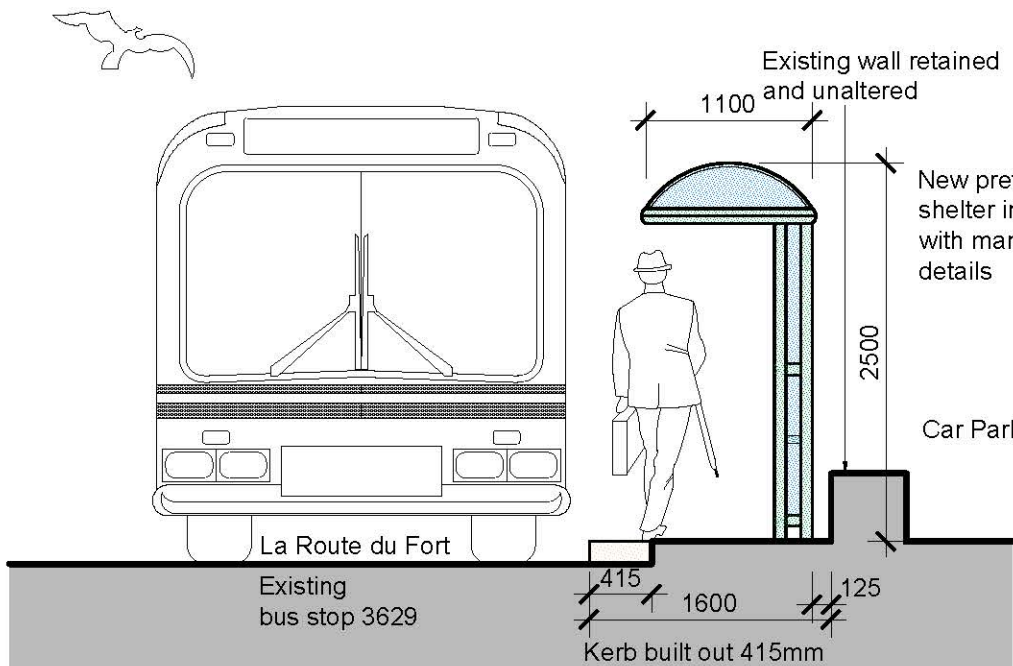
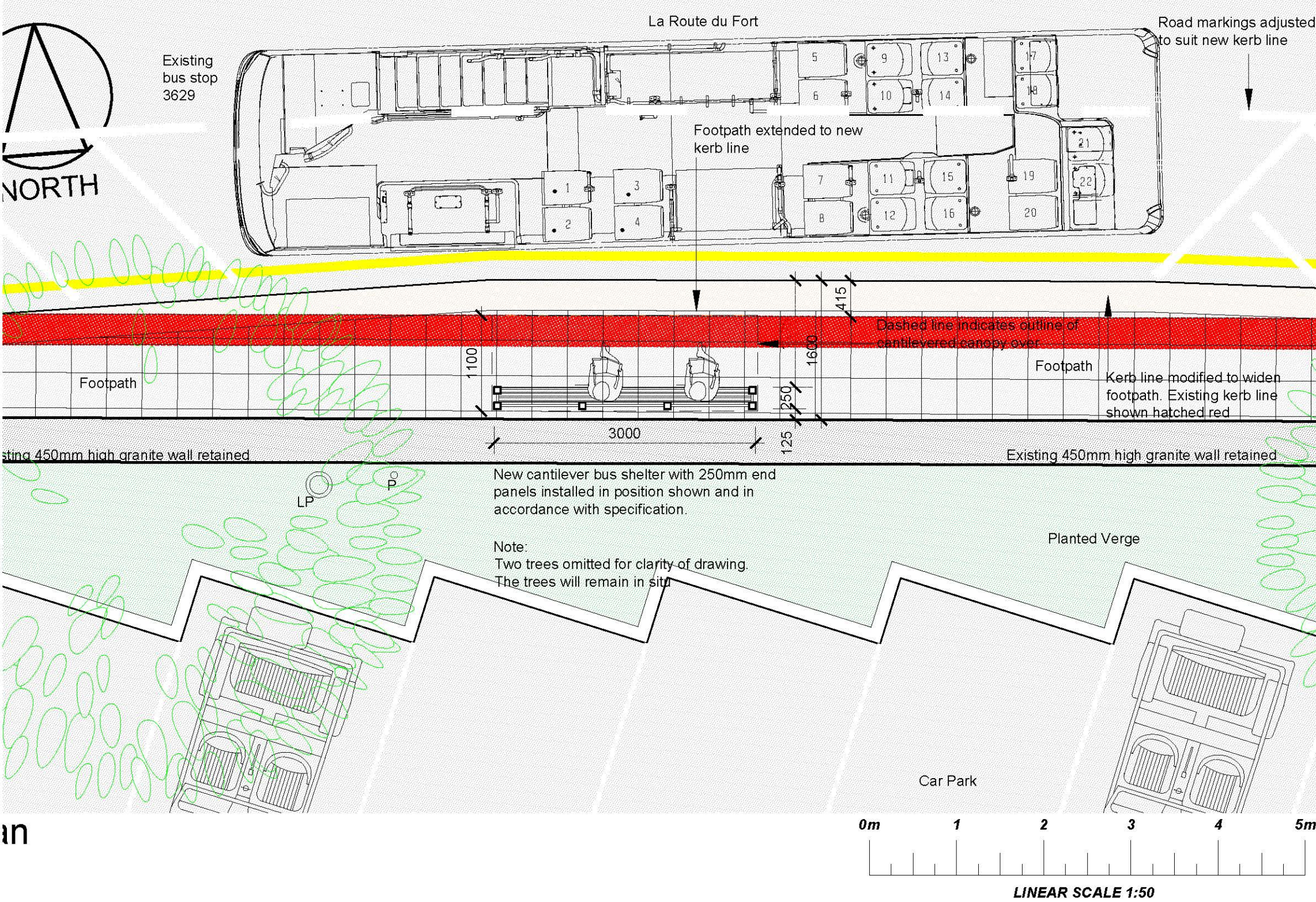
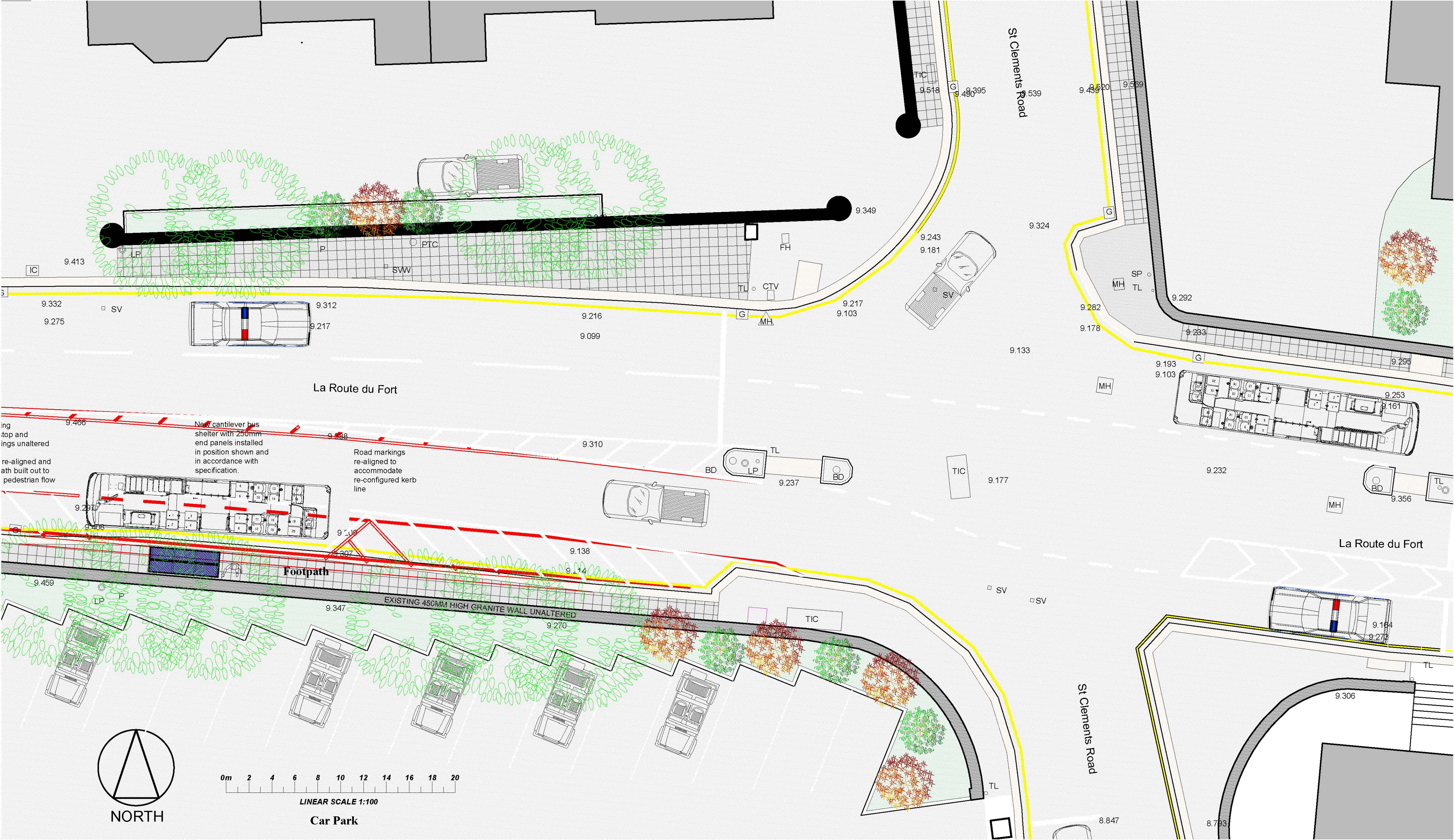

West Elevation

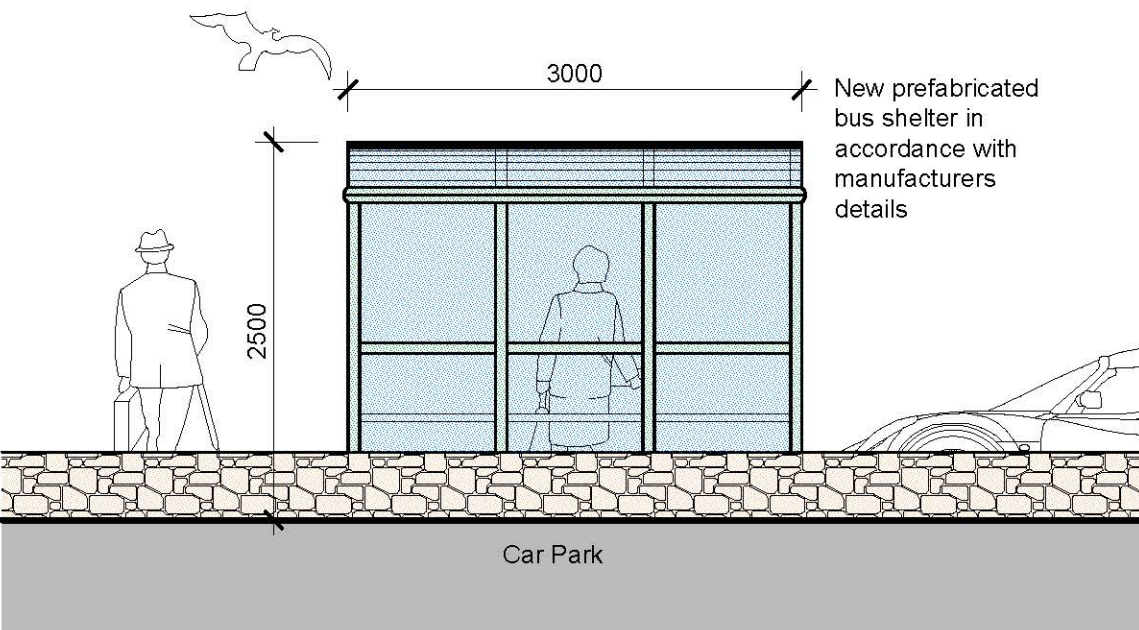

West Elevation

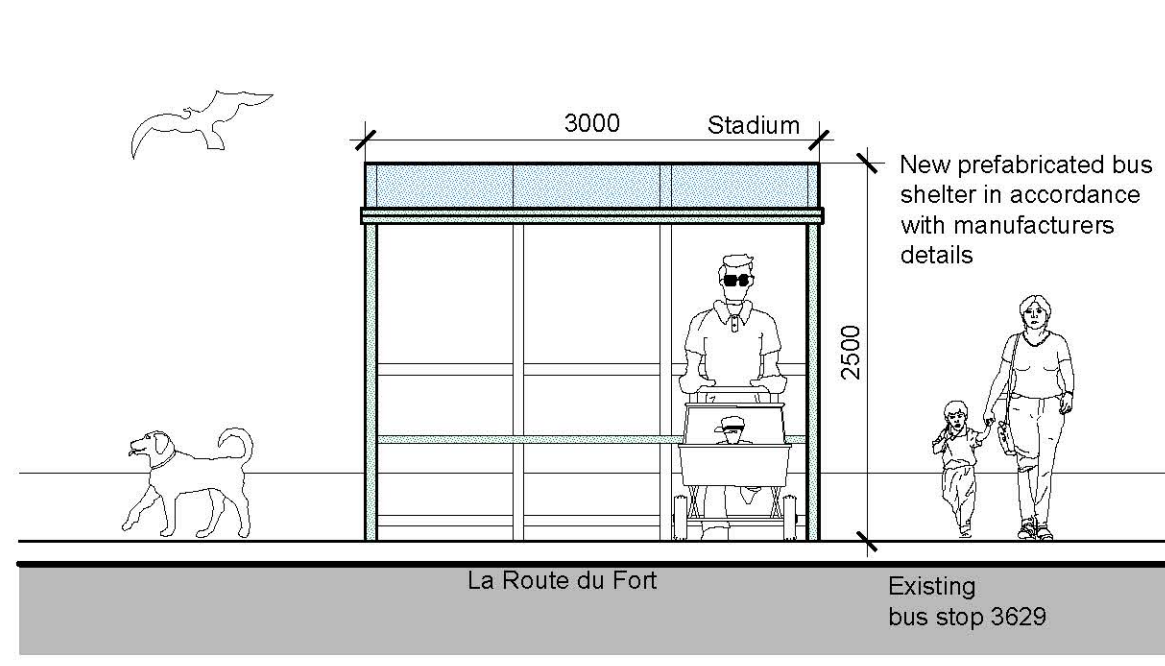

East Elevation

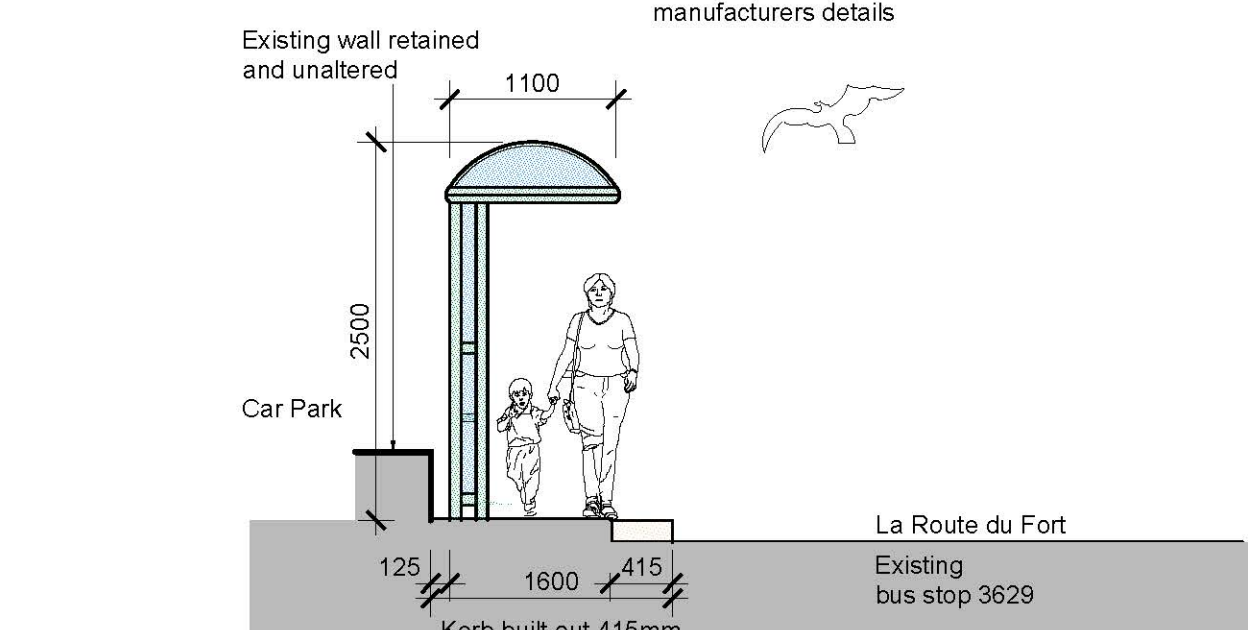

East Elevation

States of Jersey
Department For Infrastructure

New Bus Shelter at
Stop No. 3629
La Route du Fort - West Bour
St. Helier

Layout Plan, Elevations,
Site Plan &
Photos

Consultation

scale(s): 1:50 / 1:100 date: February 2017 drawn: R.M. checked:

Andrew Harvey Architect
1st Floor, Beresford House, Bellozanne Road,
St. Helier, Jersey, JE2 3JW
telephone: 01534 869291 mobile: 07797 740530
facsimile: 01534 869293 enquiries@aha.co.je

drawing number: 1204 / 03 / 01 revision: A