

All dimensions are to be checked on site before the commencement of any works including the order of materials. Any discrepancies are to be reported to the Architect. Do not scale from this drawing. Unless the title 'Contract' or 'Working' has been added to these drawings then these drawings are not for site use and we will accept no responsibility for errors or omissions, the drawing will also not be adjusted to include for SER requirements. This drawing is design copyright © Andrew Harvey Architects Ltd. Digimap Licence Number J48. Portions of this drawing may include intellectual property of the States of Jersey and are herein used by permission.

Rev: _____ Date: _____ Revision Note: _____

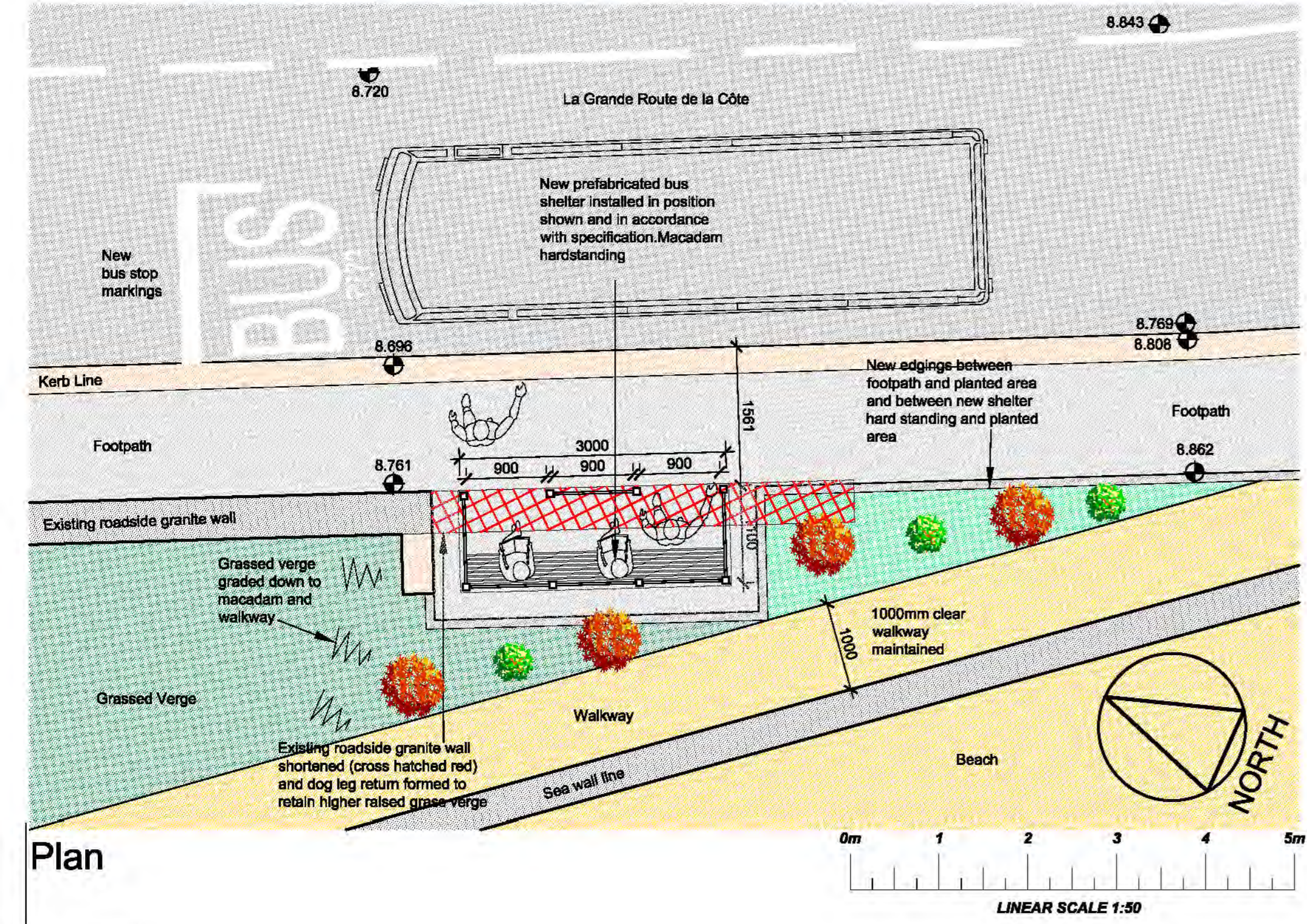
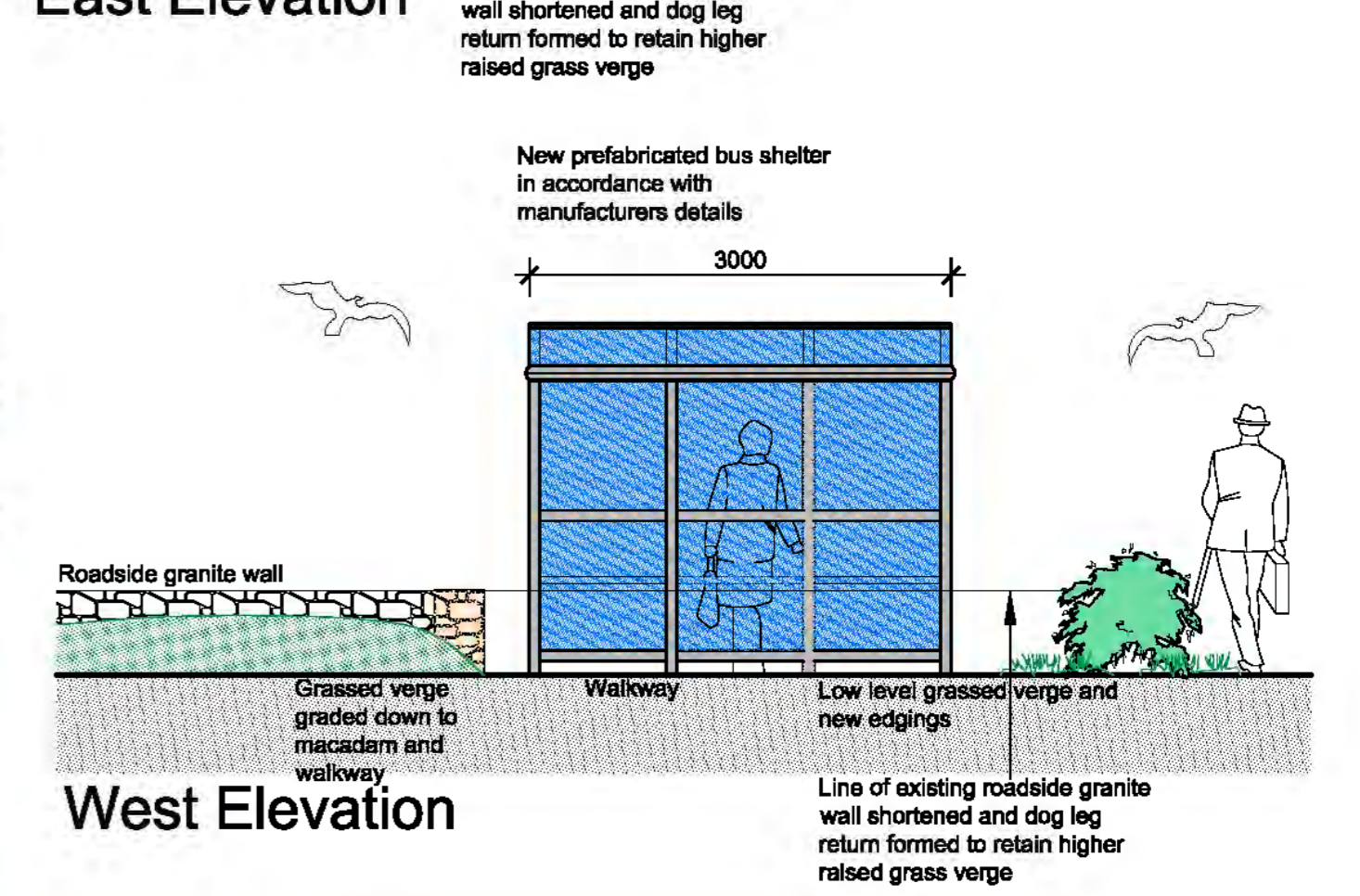
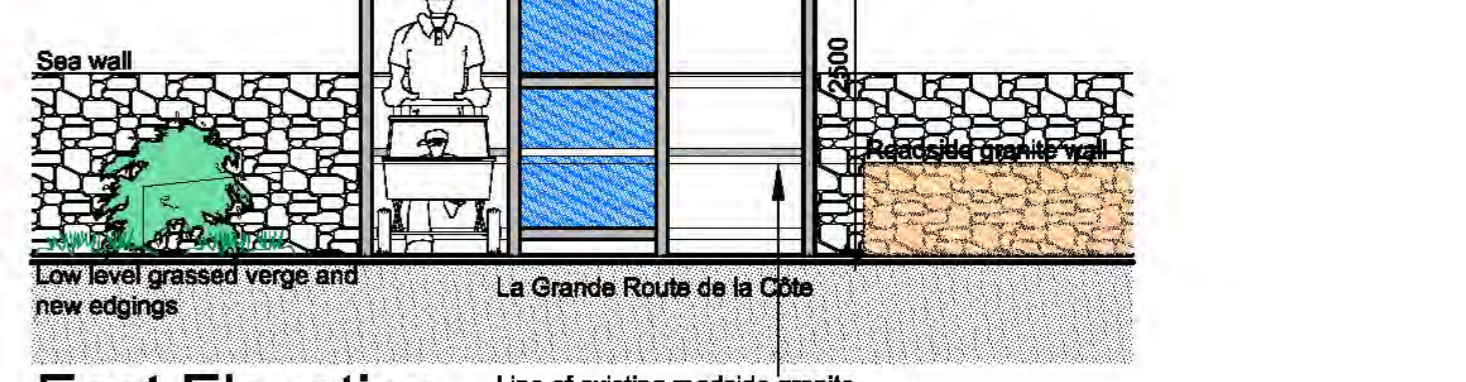

3 Bay Semi Enclosed Bus Shelter
Specification:

Description:
Dome Roof/3 Bay/Full End Panels/2 Front Openings

Dimensions:
1100mm Wide x 3000mm Long x 2500mm High

Seating:
Length of Shelter/ 700mm from Ground Level

Glazing:
Roof - Bronze Tinted Polycarbonate
Sides - 6mm TSG

Colour:
Light Grey Framing

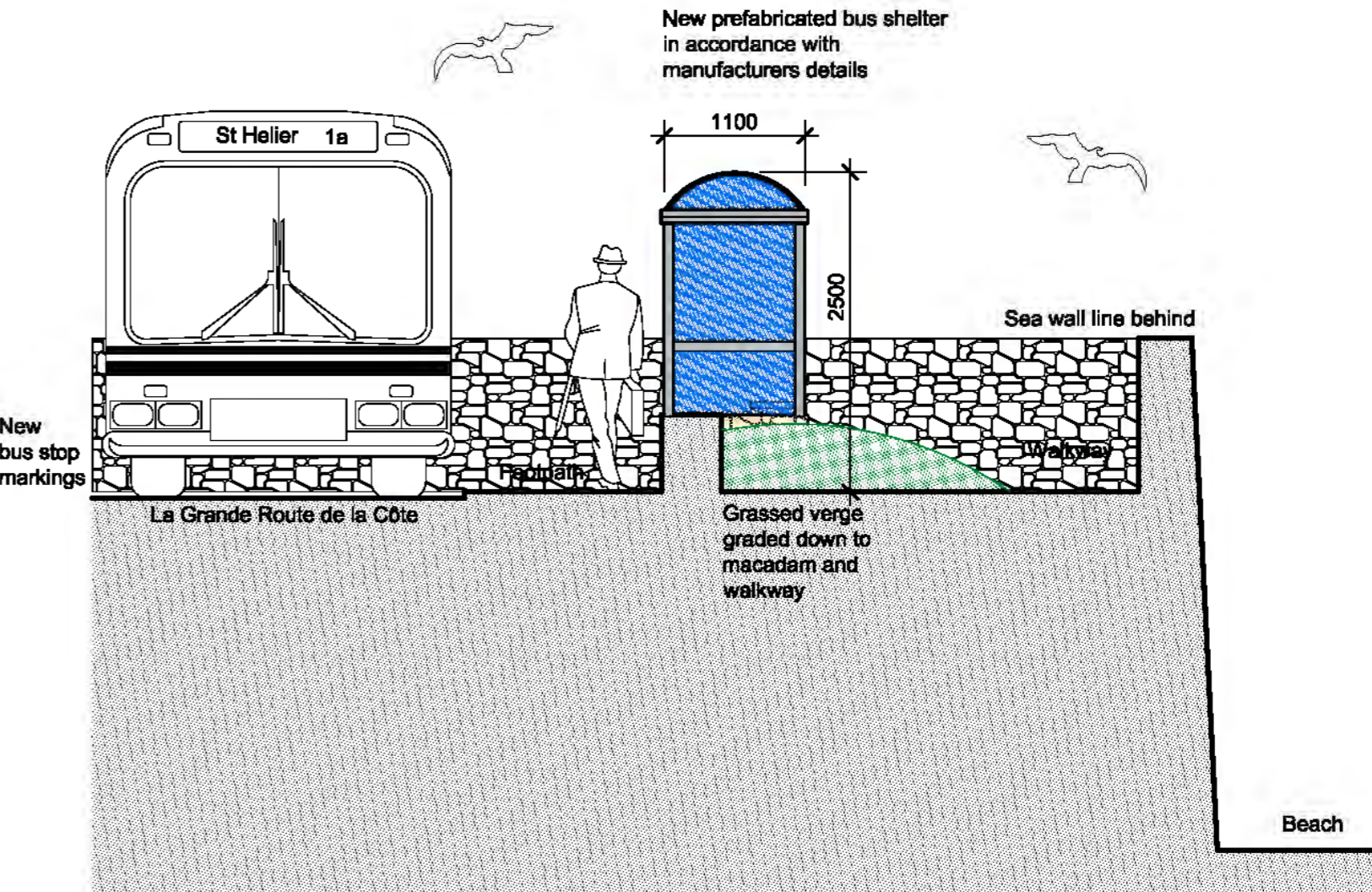
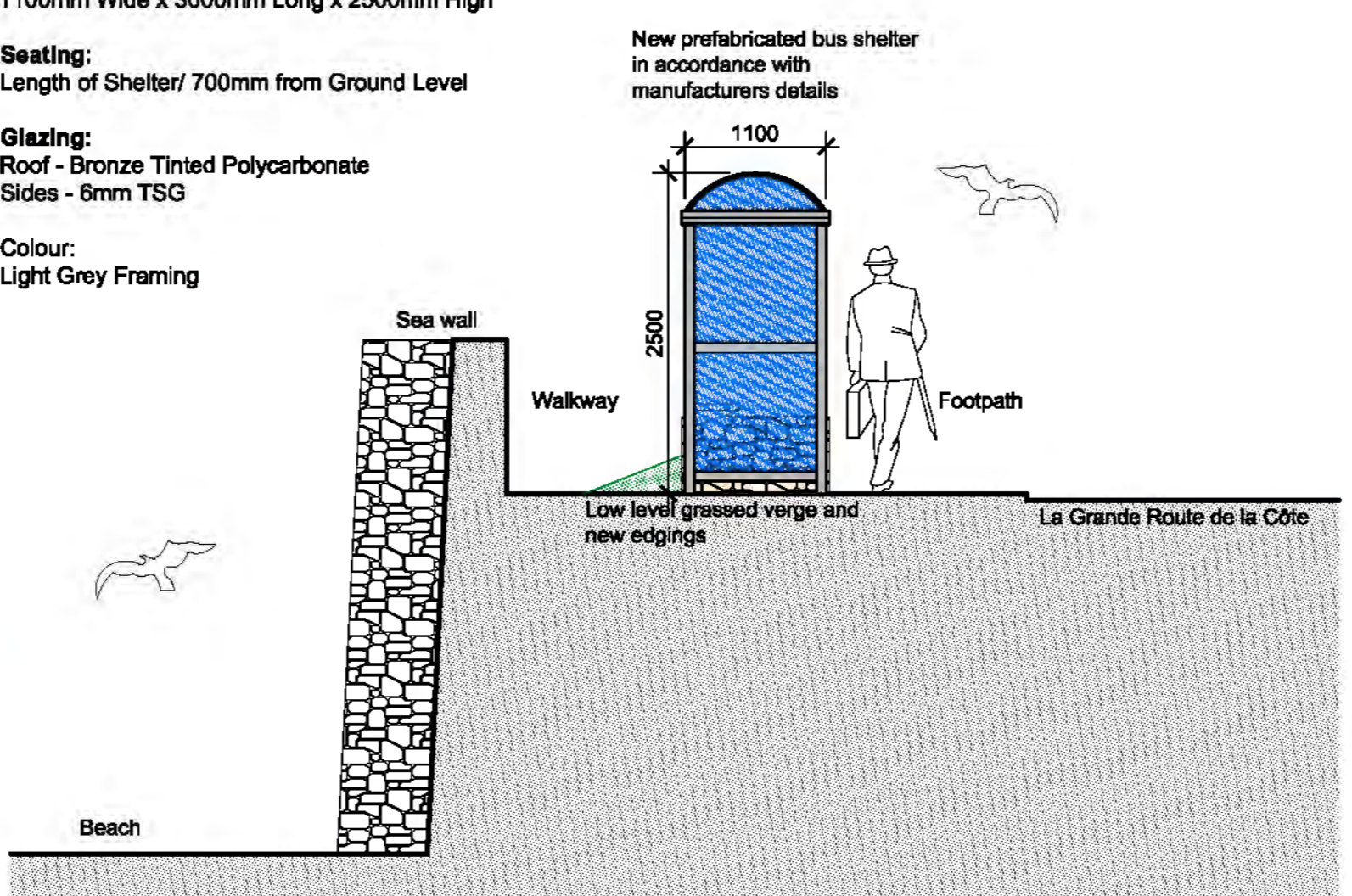

client
**States of Jersey
Transport & Technical Services**

project title
**New Bus Shelter at
La Grande Route de la Cote
St. Clement**

drawing title
**Layout Plan, Elevations,
Site Plan &
Photo**

Sketch Scheme - Option A

scale(s): 1:50 / 1:100	date: July 2015	drawn: R.M	checked:
---------------------------	--------------------	---------------	----------

Andrew Harvey Architects
1st Floor, Beresford House, Bellozanne Road,
St. Helier, Jersey, JE2 3JW

telephone: 01534 869291 mobile: 07797 740530
facsimile: 01534 869293 enquiries@aha.co.je

drawing number:
1090 / 01

revision