

All dimensions are to be checked on site before the commencement of any works including the order of materials. Any discrepancies are to be reported to the Architect. Do not scale from this drawing. Unless the title 'Contract' or 'Working' has been added to these drawings then these drawings are not for site use and we will accept no responsibility for errors or omissions, the drawing will also not be adjusted to include for SER requirements. This drawing is design copyright © Andrew Harvey Architects Ltd. Digimap Licence Number J48. Portions of this drawing may include intellectual property of the States of Jersey and are herein used by permission.

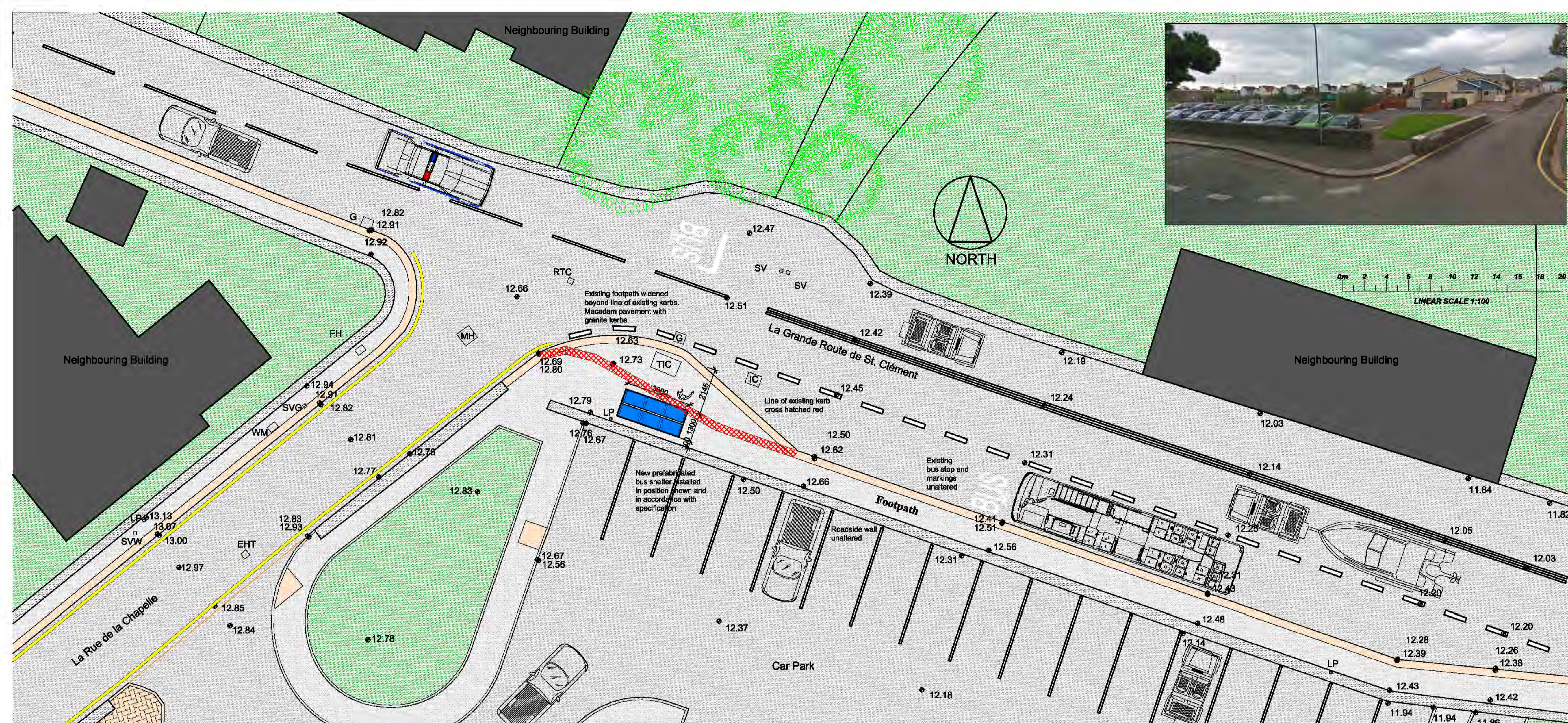

Rev: 1 Date: Revision Note:



3 Bay Fully Enclosed Bus Shelter Specification:

Description: Pyramid Roof/3 Bay Fully Enclosed / Two Front Openings

Dimensions: 1300mm Wide x 3000mm Long x 2500mm High

Seating: Perch Seating Length of Shelter/ 700mm from Ground Level

Glazing: Roof - Bronze Tinted Polycarbonate

Colour: Dark Green framing

client
States of Jersey Department of Infrastructure

project title
**New Bus Shelter at Stop No. 2968
Le Rocquier School Westbound
La Grande Route de St. Clément
St. Clément**

drawing title
**Layout Plan, Elevations,
Site Plan &
Photo**

Consultation

scale(s)
1:50 / 1:100

date: September 2018
drawn: R.M
checked:
Andrew Harvey Architects
1st Floor, Beresford House, Bellozanne Road,
St. Helier, Jersey, JE2 3JW
telephone: 01534 869291 mobile: 07797 740530
facsimile: 01534 869293 enquiries@aha.co.je

drawing number: 1164 / 07 / 01a
revision: A

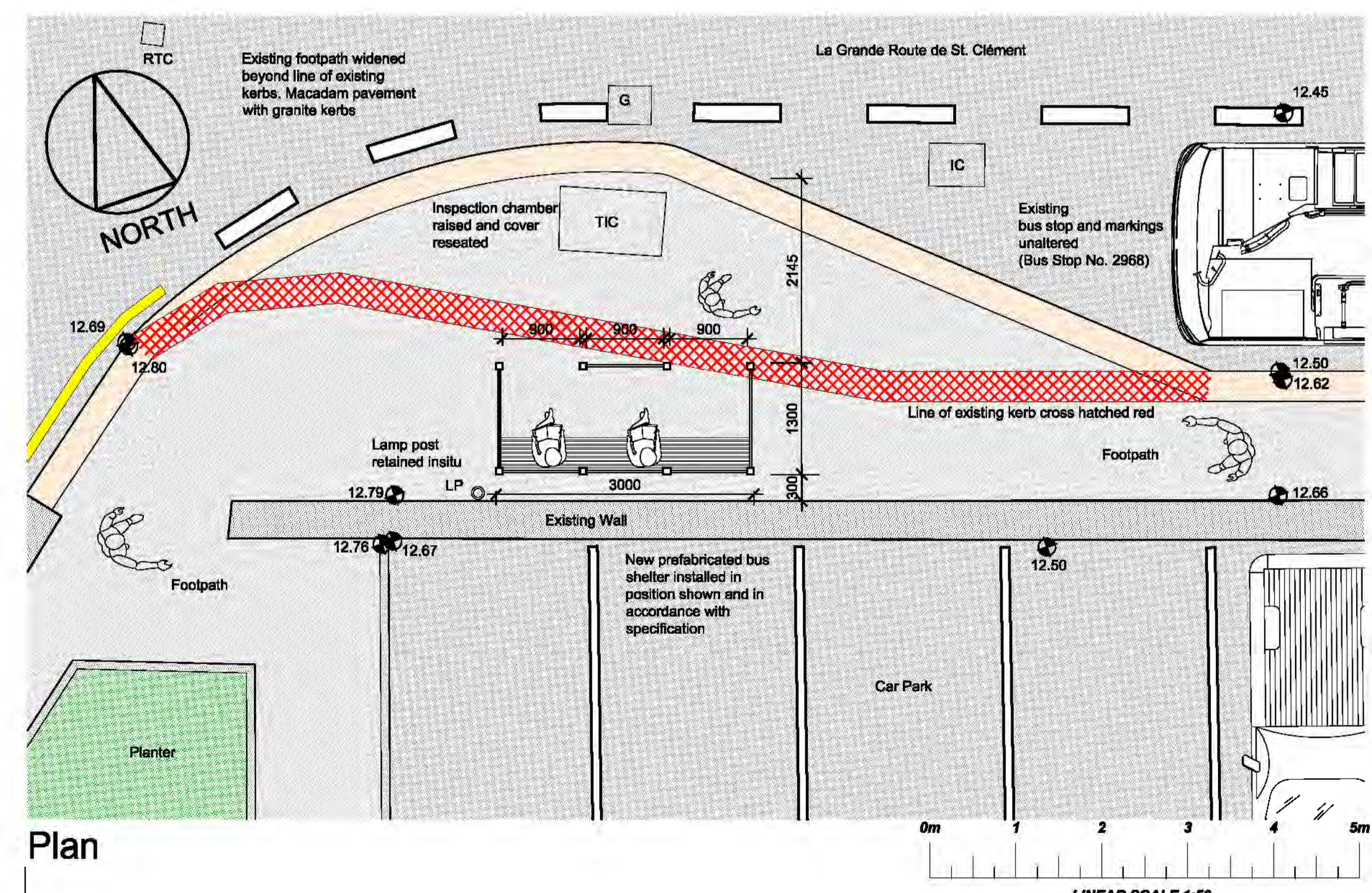

Plan

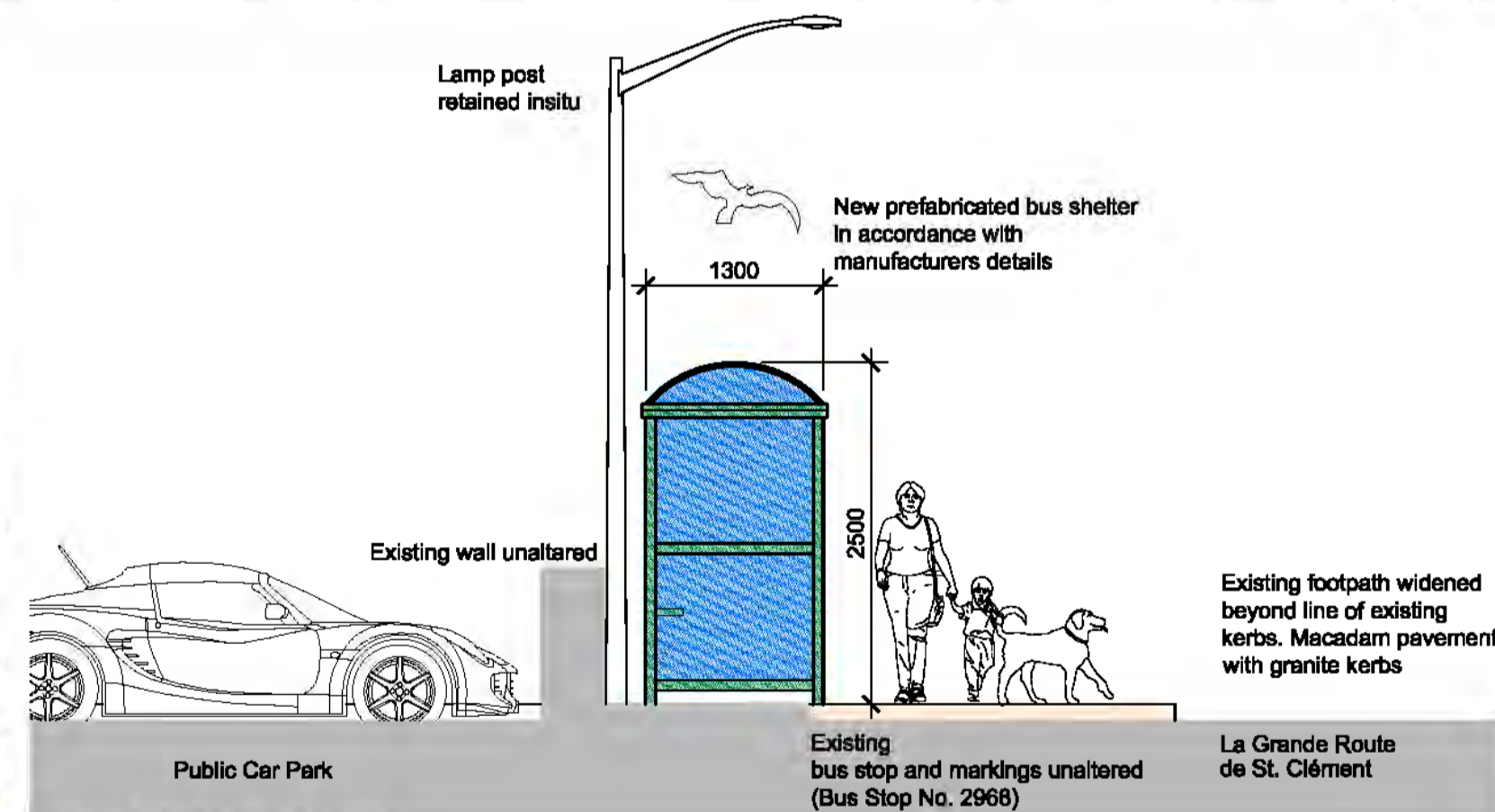

East Elevation

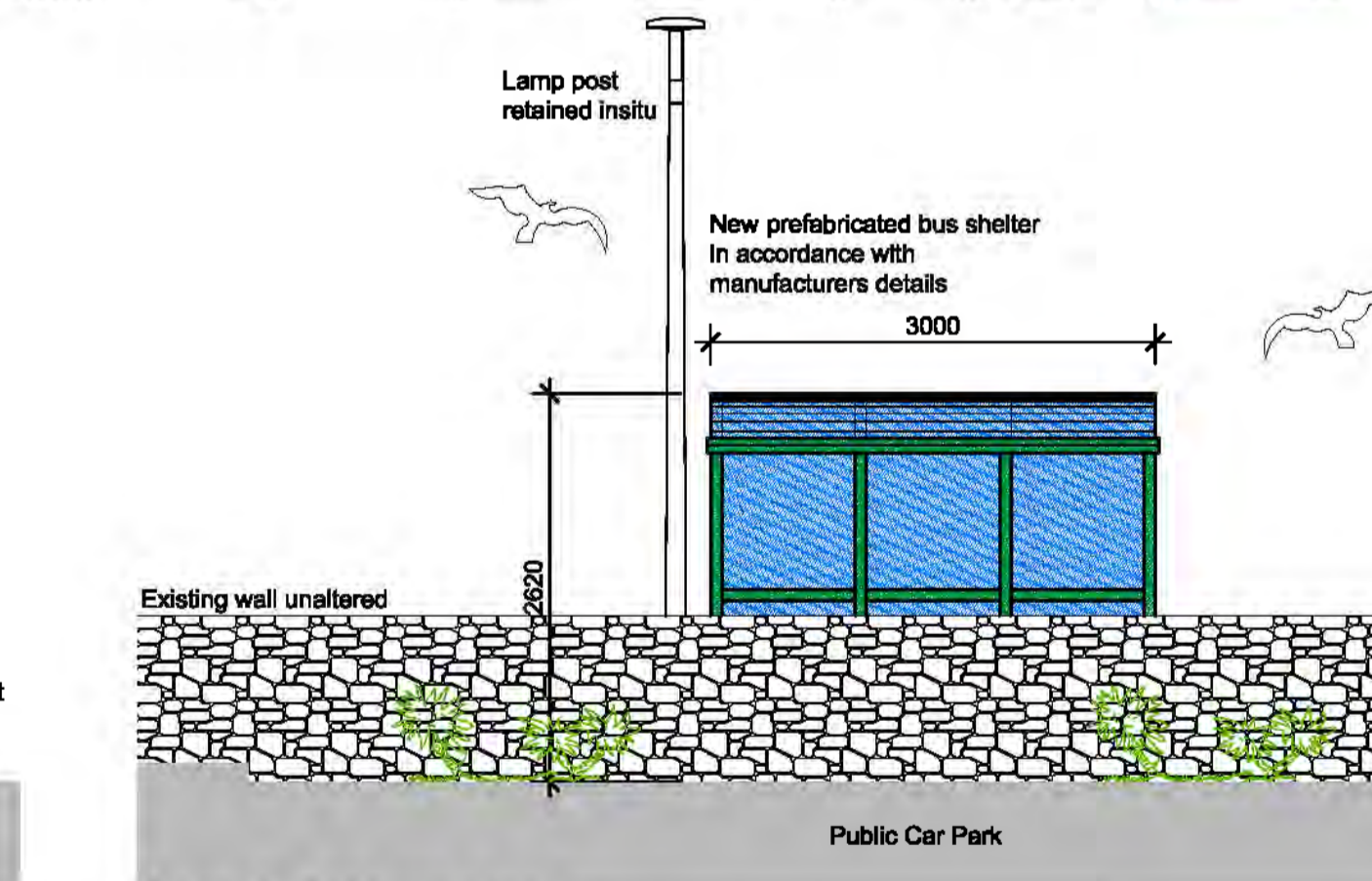

South Elevation

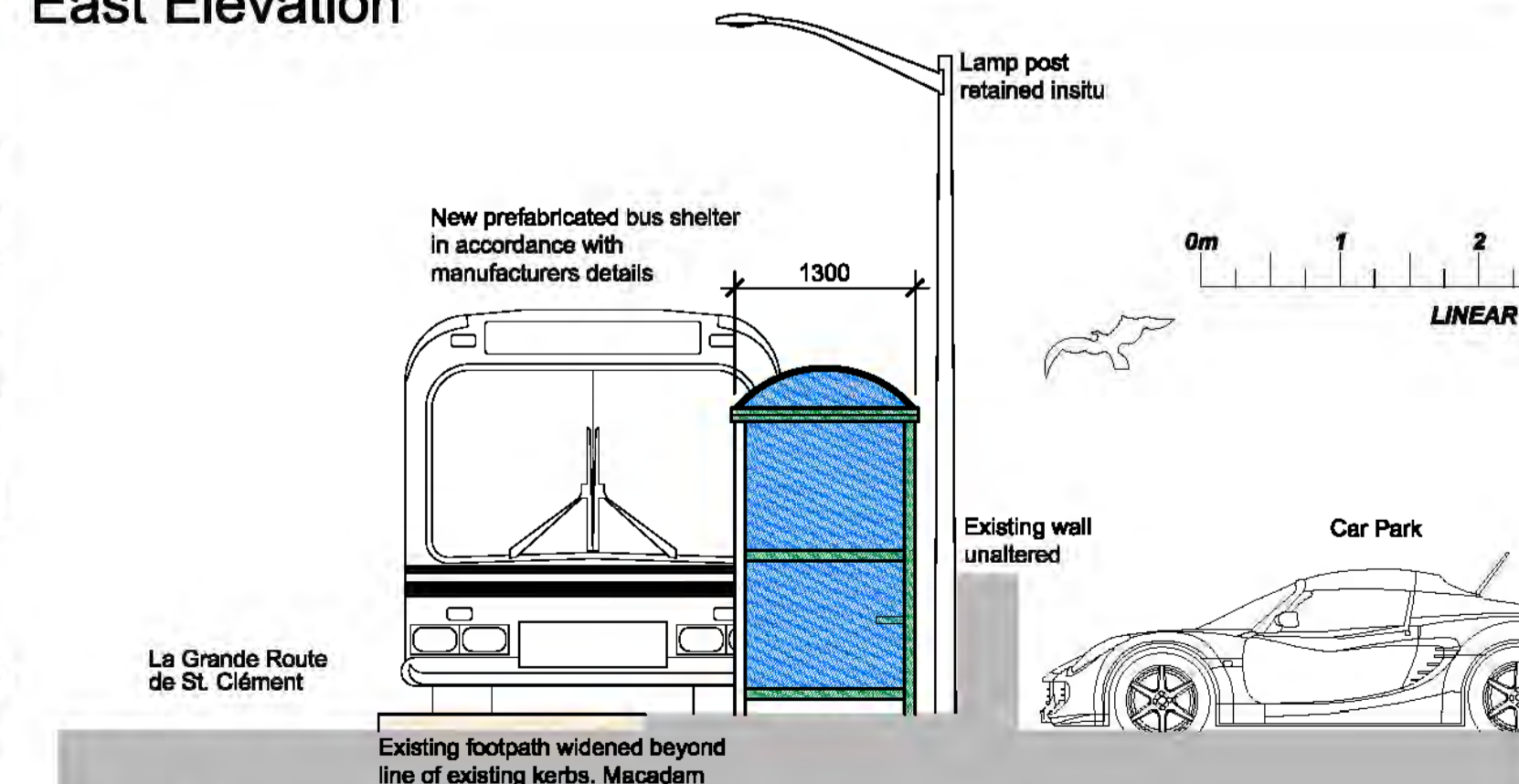

West Elevation

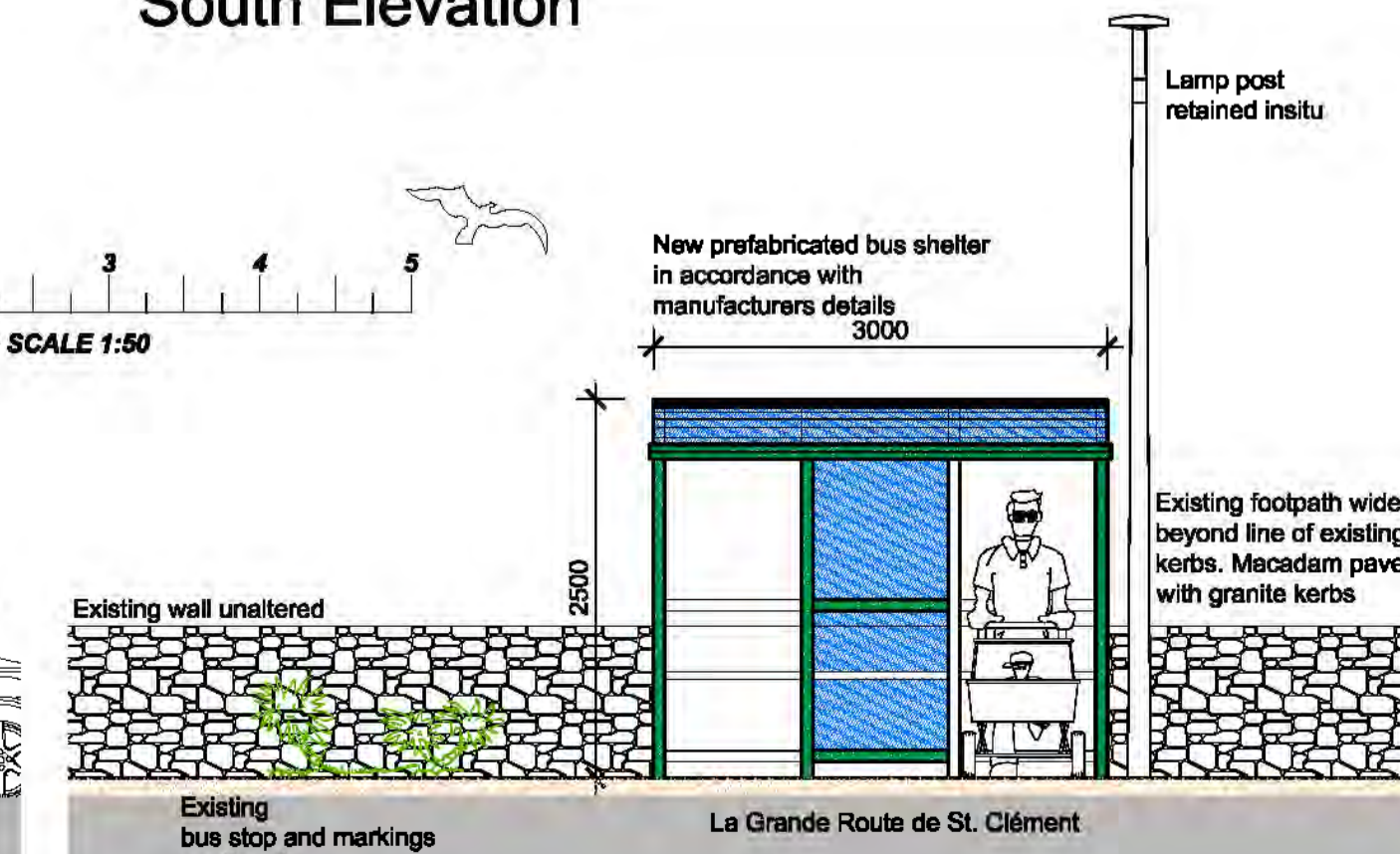

North Elevation