

All dimensions are to be checked on site before the commencement of any works including the order of materials. Any discrepancies are to be reported to the Architect. Do not scale from this drawing. Unless the title 'Contract' or 'Working' has been added to these drawings then these drawings are not for site use and we will accept no responsibility for errors or omissions, the drawing will also not be adjusted to include for SER requirements. This drawing is design copyright © Andrew Harvey Architects Ltd. Digimap Licence Number J48. Portions of this drawing may include intellectual property of the States of Jersey and are herein used by permission.

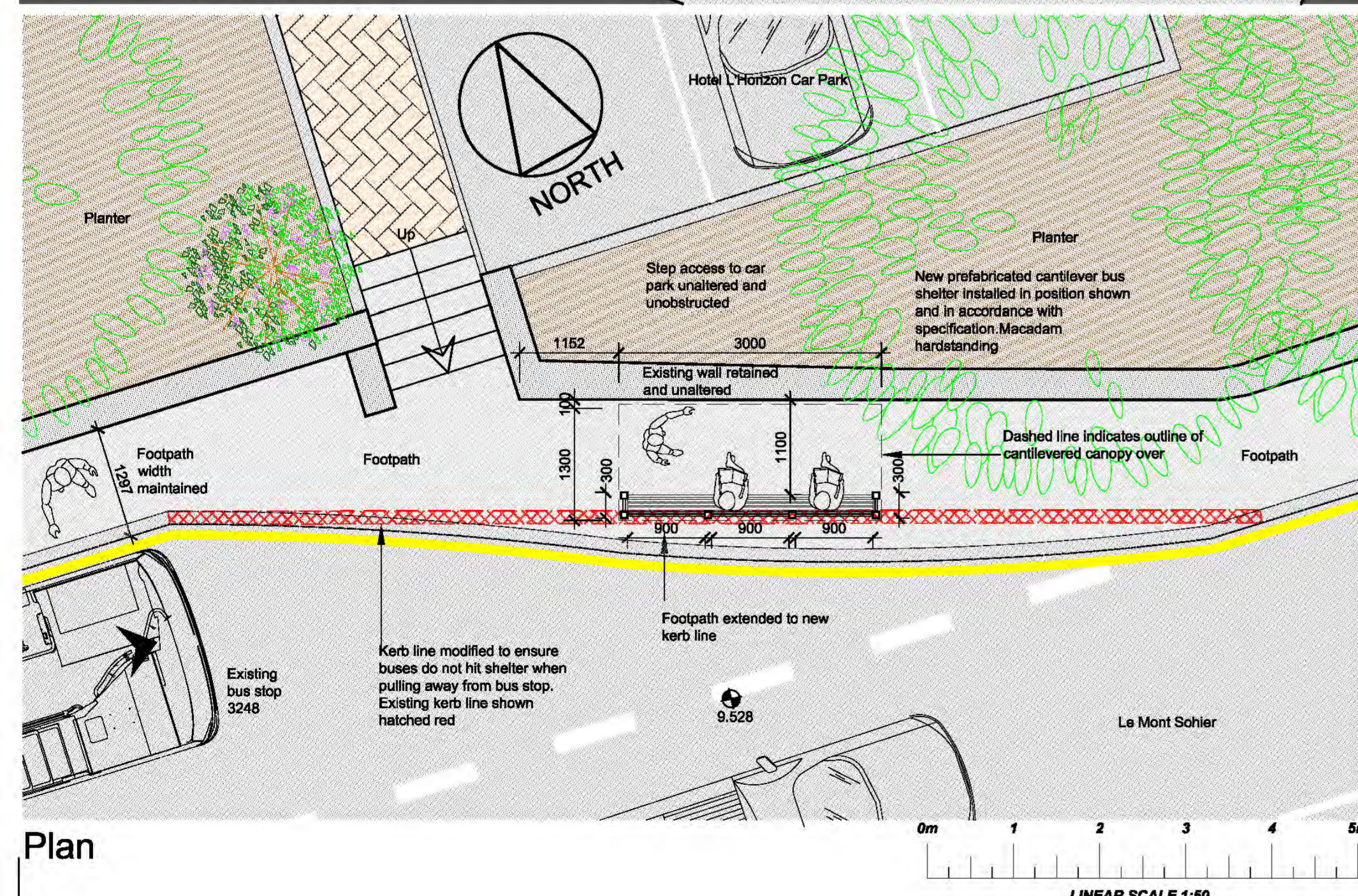
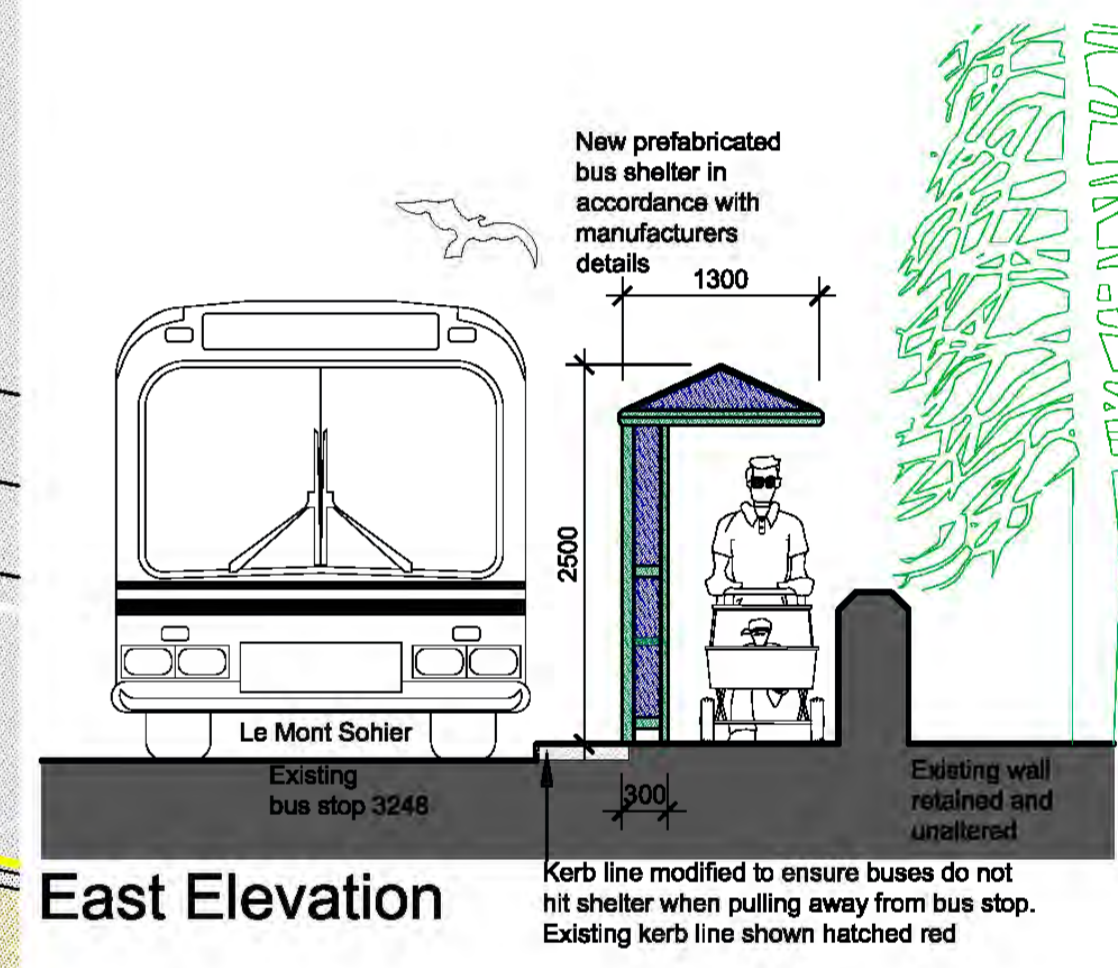
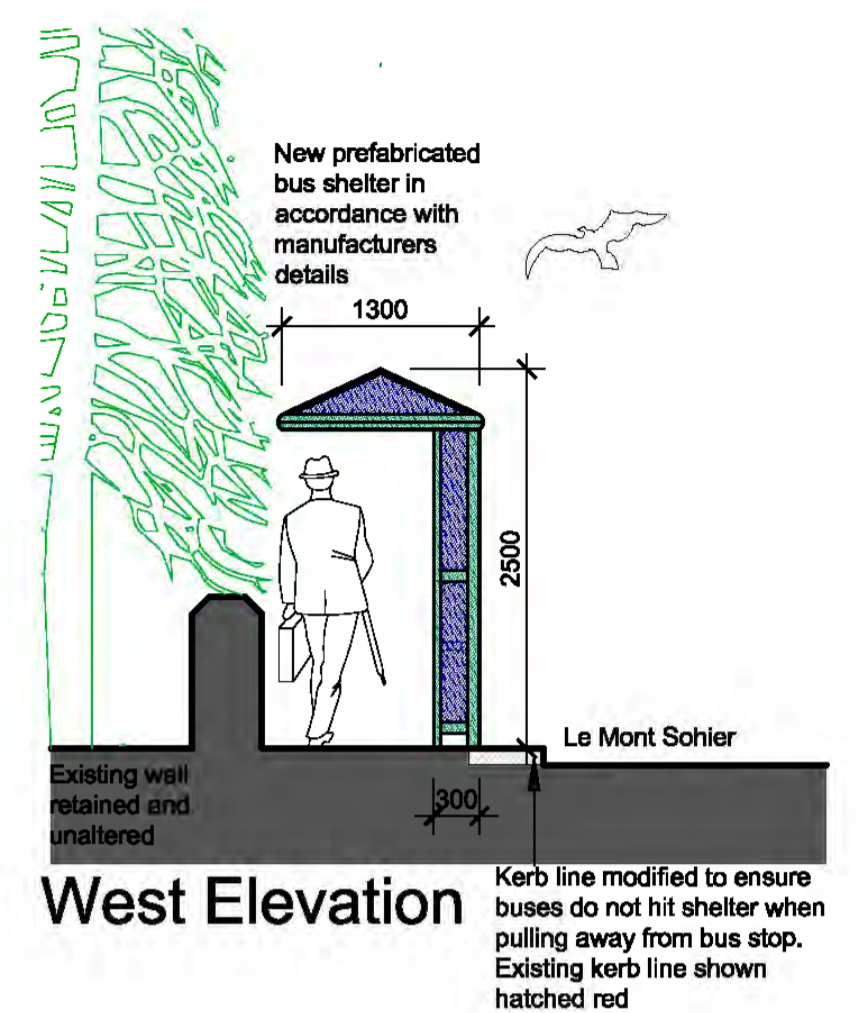
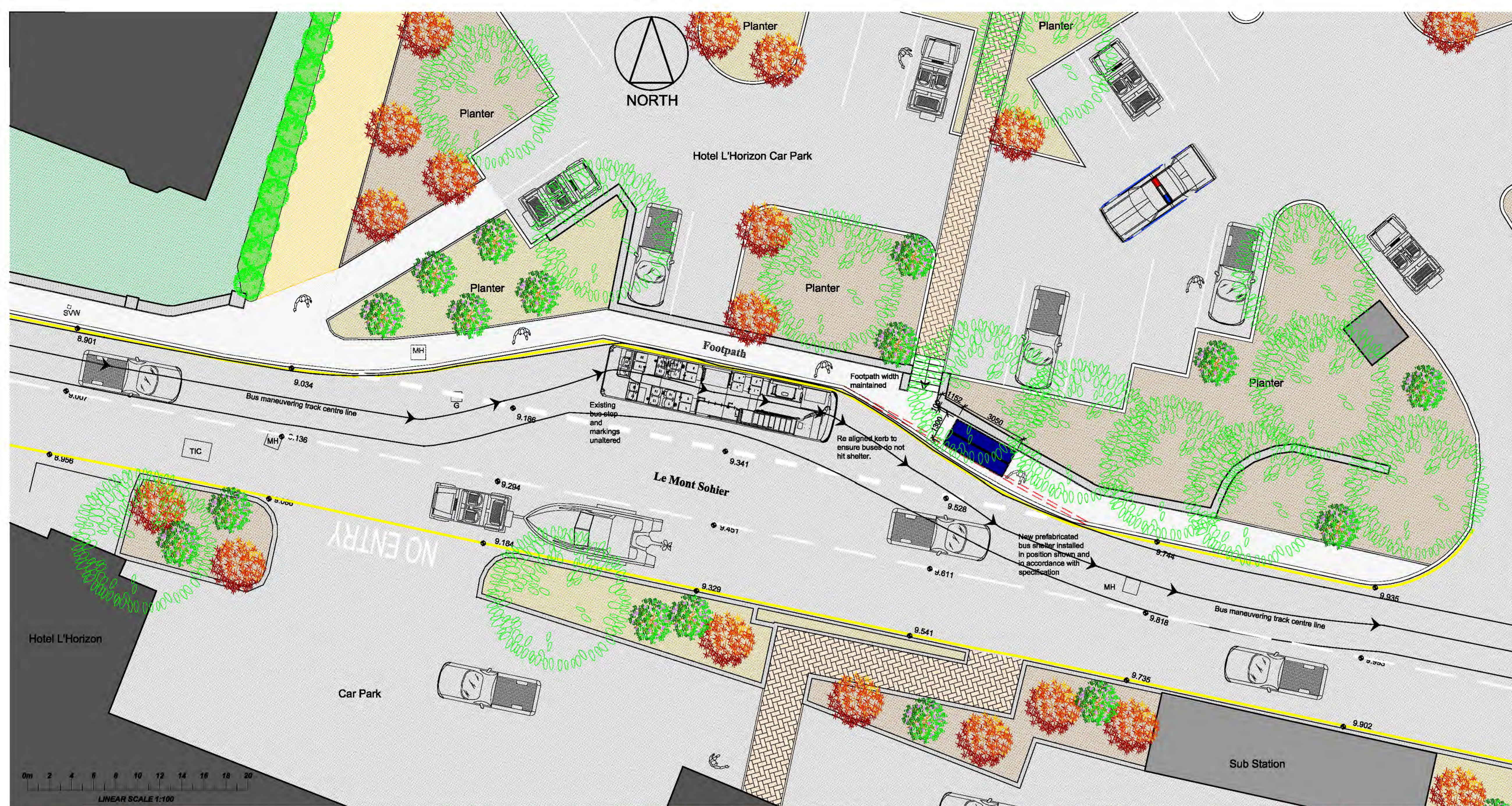

3 Bay Cantilevered Bus Shelter Specification:

Description:
Pyramid Roof/3 Bay Cantilevered / Open Rear / 300mm End Panels Both Sides

Dimensions:
1300mm Wide x 3000mm Long x 2500mm High

Seating:
Perch Seating Length of Shelter/ 700mm from Ground Level

Glazing:
Roof - Bronze Tinted Polycarbonate

Colour:

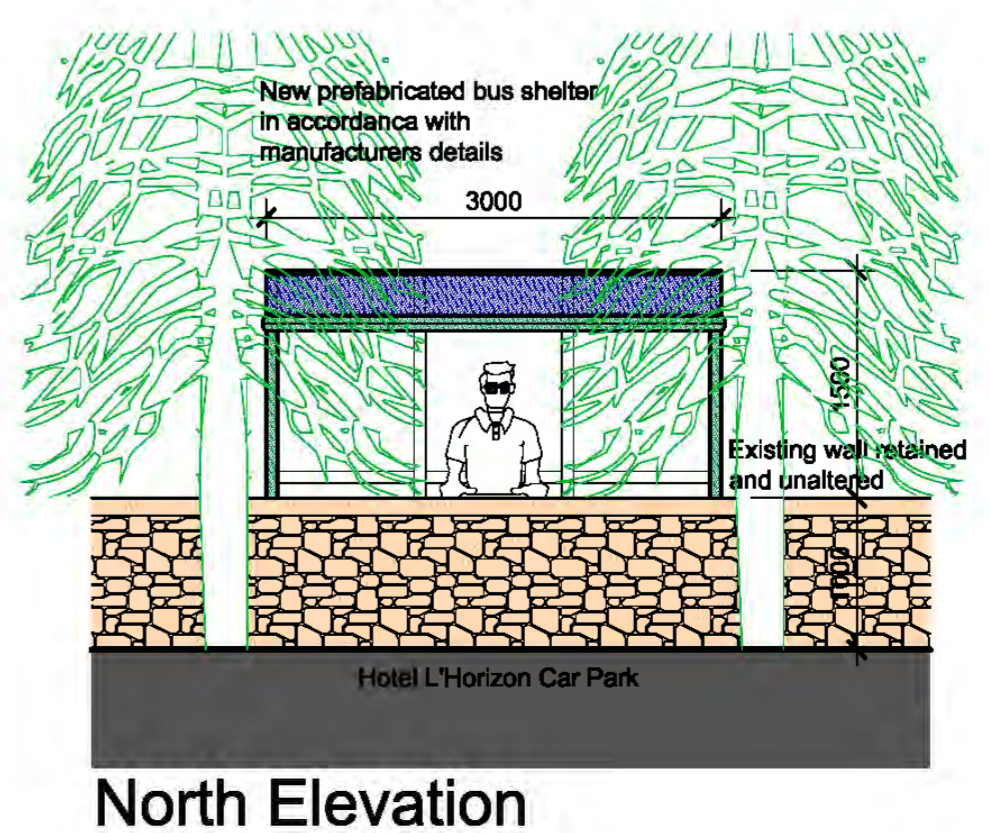

client			
States of Jersey Department of Infrastructure			
project title			
New Bus Shelter at Stop No. 3248 l'Horizon Eastbound Le Mont Sohier St. Brelade			
drawing title			
Layout Plan, Elevations, Site Plan & Photos			
Consultation			
scale(s)	date	drawn	checked
1:50 / 1:100	July 2016	R.M	
drawing number			
1164 / 02 / 01			
revision			
A			

Andrew Harvey Architects
1st Floor, Beresford House, Bellozanne Road,
St. Heller, Jersey, JE2 3JW
telephone: 01534 869291 mobile: 07797 740530
facsimile: 01534 869293 enquiries@aha.co.je