

All dimensions are to be checked on site before the commencement of any works including the order of materials. Any discrepancies are to be reported to the Architect. Do not scale from this drawing. Unless the title 'Contract' or 'Working' has been added to these drawings then these drawings are not for site use and we will accept no responsibility for errors or omissions, the drawing will also not be adjusted to include for SER requirements. This drawing is design copyright © Andrew Harvey Architects Ltd. Digimap Licence Number J48. Portions of this drawing may include intellectual property of the States of Jersey and are herein used by permission.

Rev:      Date:      Revision Note:

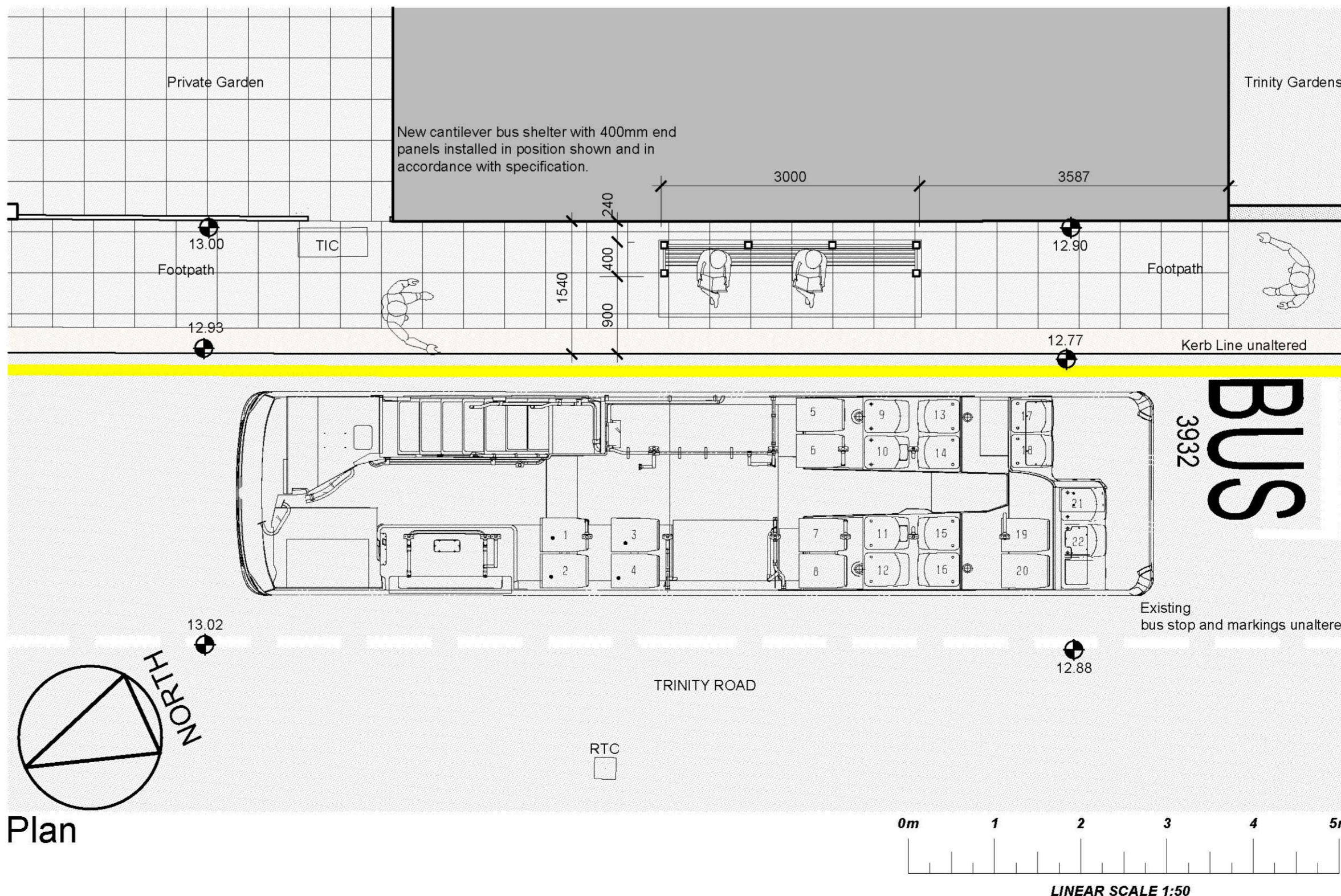
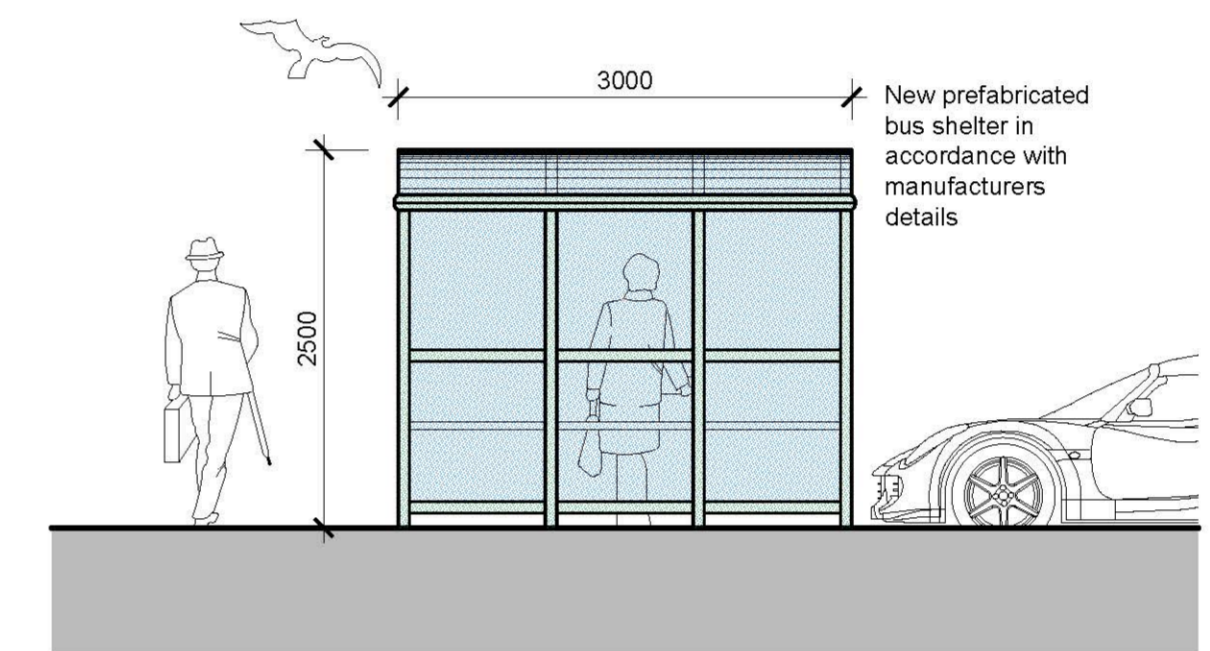
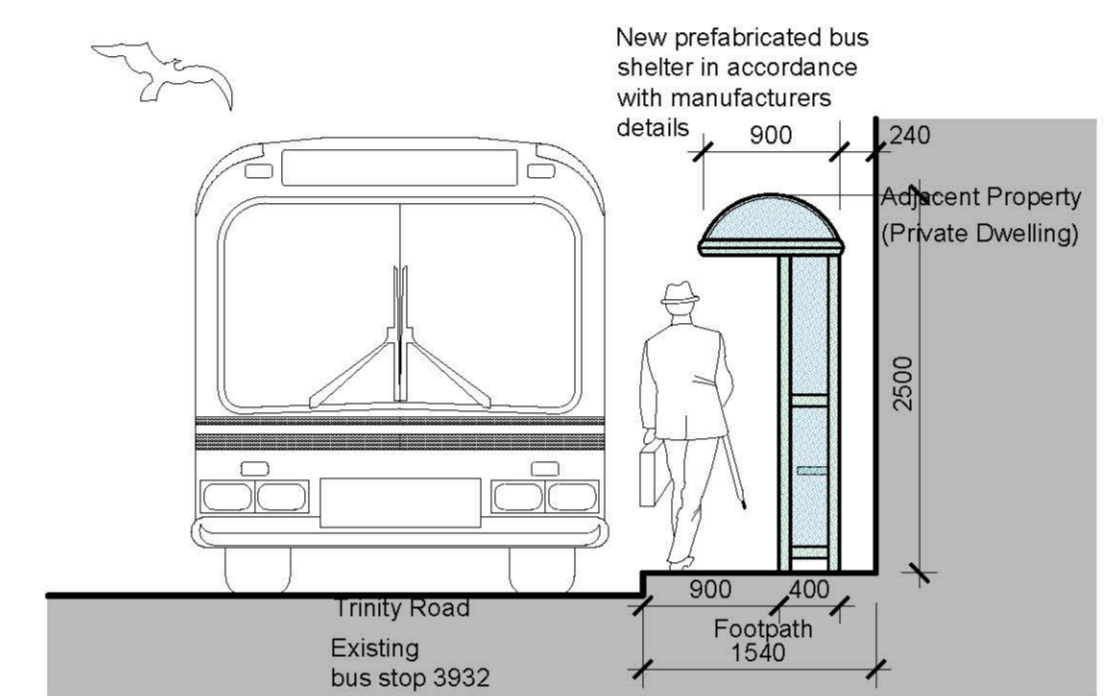
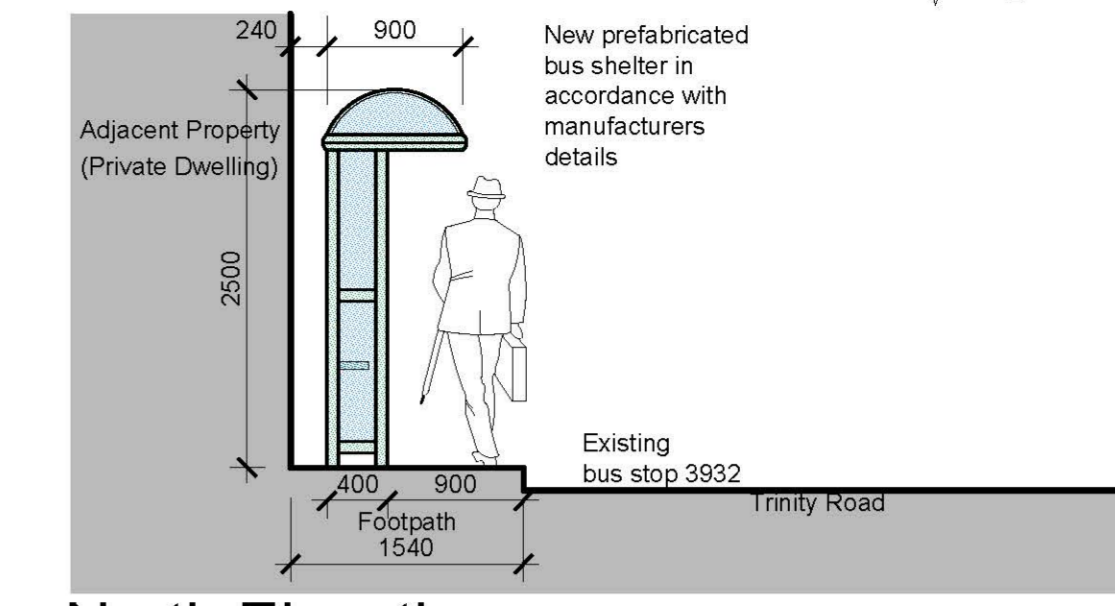
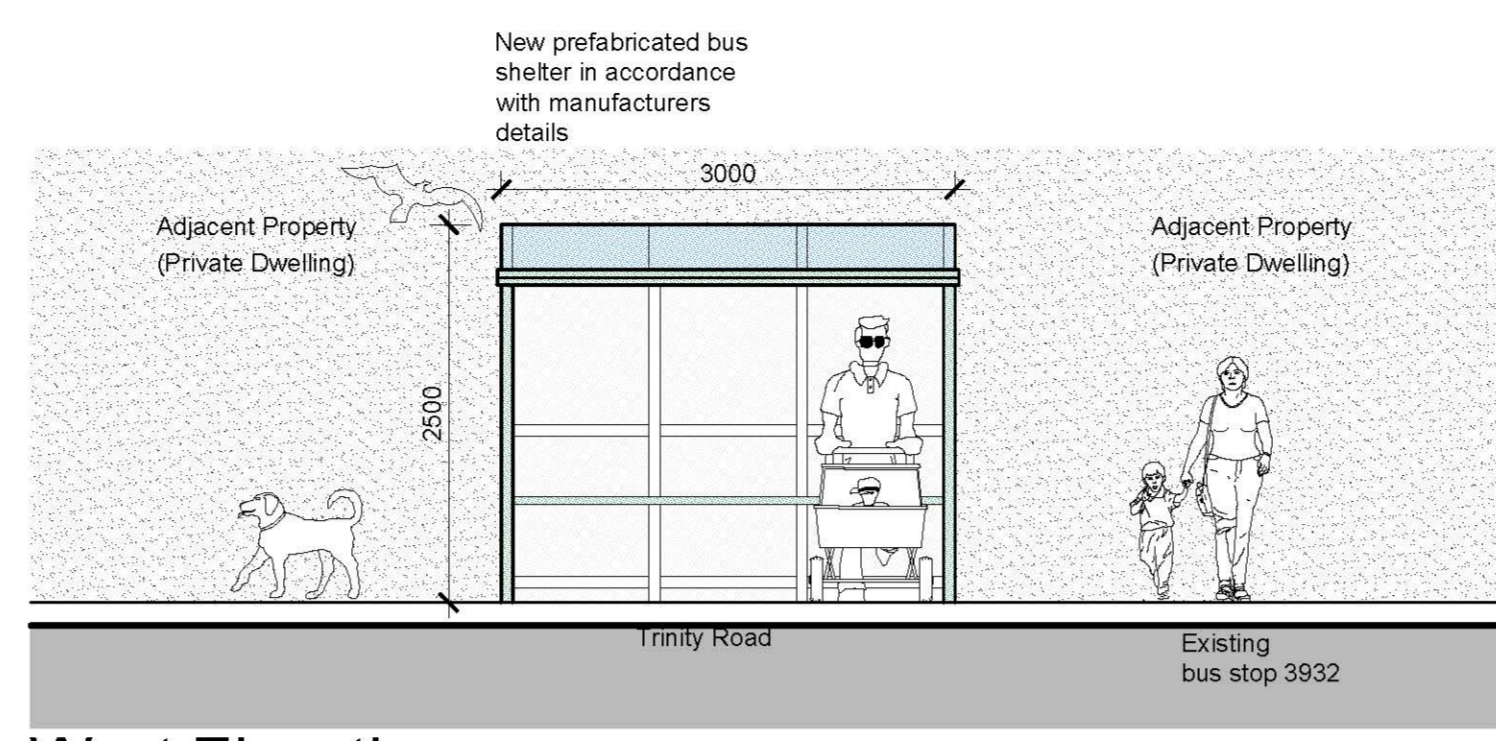
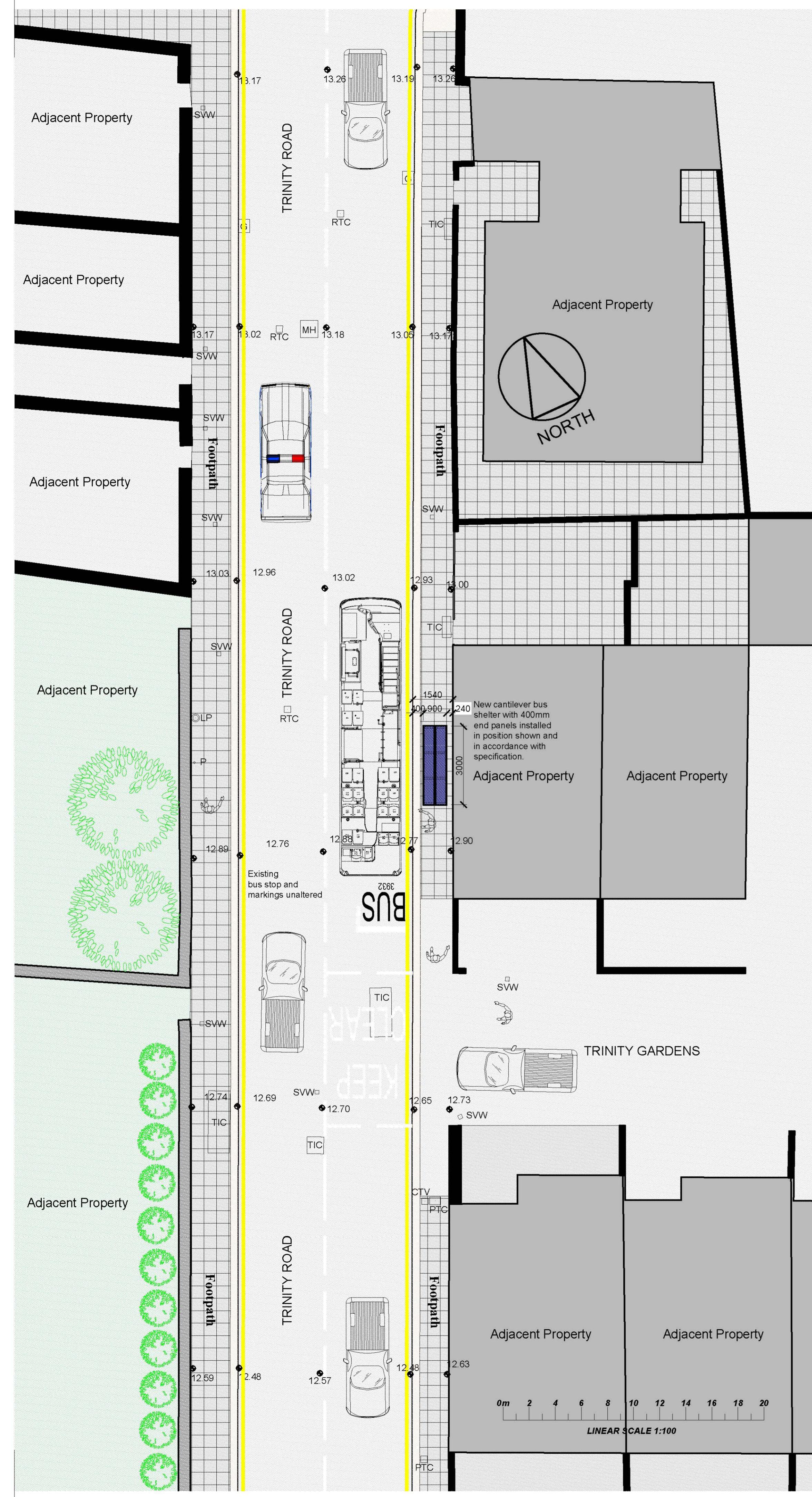

**3 Bay Cantilevered Bus Shelter**  
**Specification:**  
**Description:**  
 Domed Roof/3 Bay Cantilevered / Open Front / Glazed Rear / 400mm End Panels Both Sides  
**Dimensions:**  
 900mm Wide x 3000mm Long x 2500mm High  
**Seating:**  
 Perch Seating Length of Shelter/ 700mm from Ground Level  
**Glazing:**  
 Roof - Bronze Tinted Polycarbonate  
**Colour:**  
 Dark Green framing

client  
**States of Jersey**  
**Department For Infrastructure**

project title  
**New Bus Shelter at**  
**Stop No. 3932**  
**Trinity Road**  
**(Trinity Gardens Southbound)**  
**St. Helier**

drawing title  
**Layout Plan, Elevations,**  
**Site Plan &**  
**Photos**

**Consultation**

scale(s): 1:50 / 1:100	date: March 2017	drawn: R.M	checked:
---------------------------	---------------------	---------------	----------

**Andrew Harvey Architects**  
 1st Floor, Beresford House, Bellozanne Road,  
 St. Helier, Jersey, JE2 3JW  
 telephone: 01534 869291      mobile: 07797 740530  
 facsimile: 01534 869293      enquiries@aha.co.je

drawing number:  
**1204 / 06 / 01**

revision