

due to updates and alterations, the accuracy of dimensions scaled from this drawing is not guaranteed, without dimensions only are to be used.  
 all dimensions are to be verified on site by the main contractor ordering and before the commencement of any work. The client and contractor shall be responsible for their own health and safety compliance and supplies.  
 this drawing must be read in conjunction with all related architect, engineer, and other consultants drawings, specifications and all other relevant information.  
 report all discrepancies, errors or conflicts to the architect immediately.  
 do not copy or reproduce this drawing either in part or as a whole  
 this drawing remains the copyright of Designplus limited, copying and/or distribution of this drawing in part or in whole is not permitted without prior approval.

rev	revision	date	dm	cd
-	first issue, master plan issue for waste management licence	18.11.13	aw	mjd

key plan	
+	

additional sk  
 natural perimeter bunding established following remodelling of existing ground to accommodate semi submerged commercial area to reduce visual impact of recycling equipment/machinery and storage areas

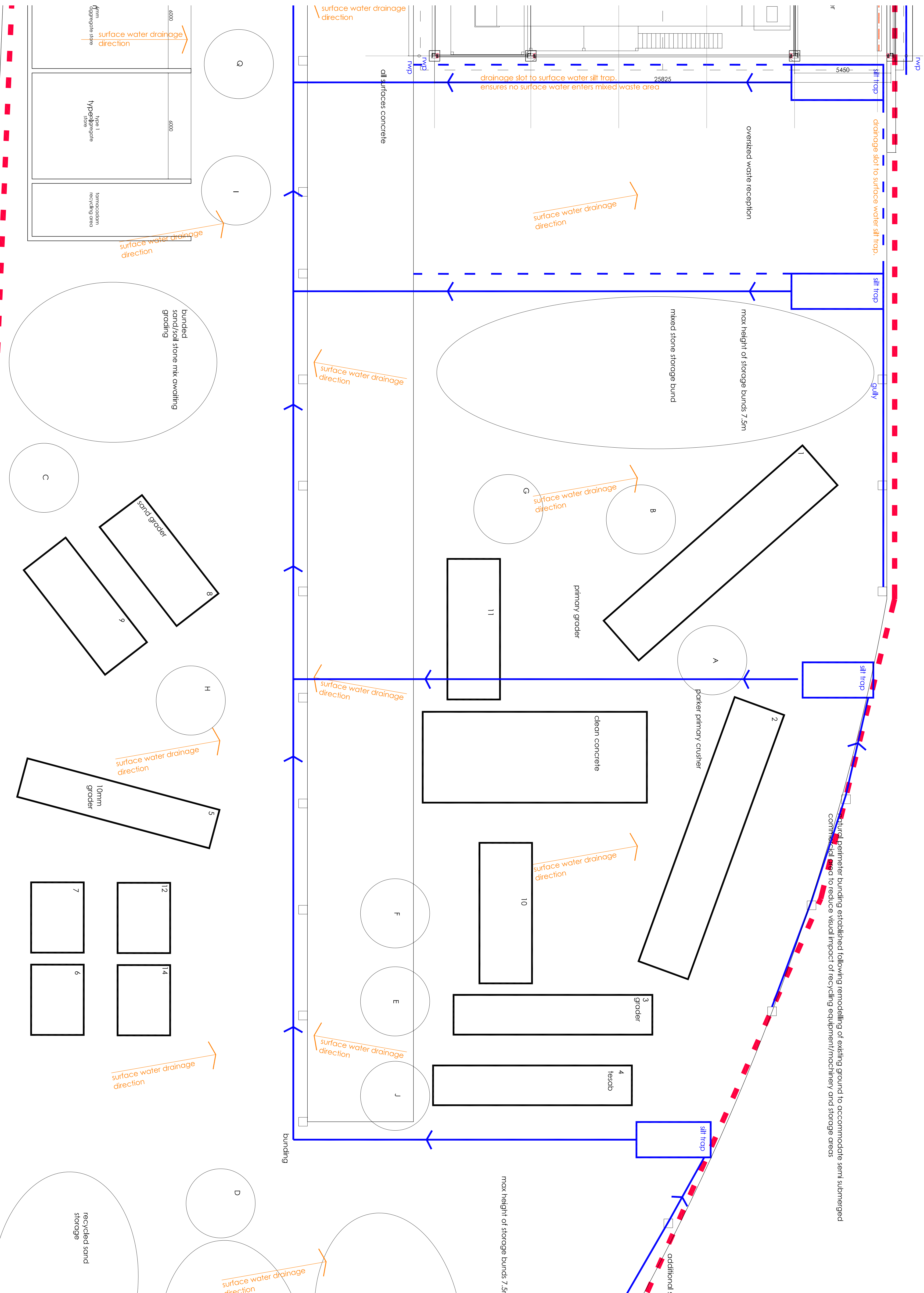

# commercial masterplan - east - scale 1:100 @ A1

project  
**broadlands**  
 w p recycling  
 le mont fallu, st peters, jersey  
 Client: w. le marquand.

drawing  
**commercial**  
 master plan - east

date	18.11.13	scale	1:100@A1	drawn	dm	checked	mjd
------	----------	-------	----------	-------	----	---------	-----

information

job number	DP1111 105	rev	-
------------	------------	-----	---

tel: 639773 fax: 639780

**designplus** limited  
 architecture interior design  
 12-15 don street, st helier, jersey, JE2 4TG

R.I.B.A.  
 Chartered Practice