

4 Bay Fully Enclosed Bus Shelter Specification:
Description: Pyramid Roof/3 Bay Fully Enclosed / Two Front Openings
Dimensions: 2500mm Wide x 4000mm Long x 2500mm High
Seating: Perch Seating Length of Shelter/ 700mm from Ground Level
Glazing: Roof - Bronze Tinted Polycarbonate
Colour: Dark Green framing

All dimensions are to be checked on site before the commencement of any works including the order of materials. Any discrepancies are to be reported to the Architect. Do not scale from this drawing. Unless the title 'Contract' or 'Working' has been added to these drawings then these drawings are not for site use and we will accept no responsibility for errors or omissions, the drawing will also not be adjusted to include for SER requirements. This drawing is design copyright © Andrew Harvey Architects Ltd. Digimap Licence Number J48. Portions of this drawing may include intellectual property of the States of Jersey and are herein used by permission.
 Rev: _____ Date: _____ Revision Note: _____

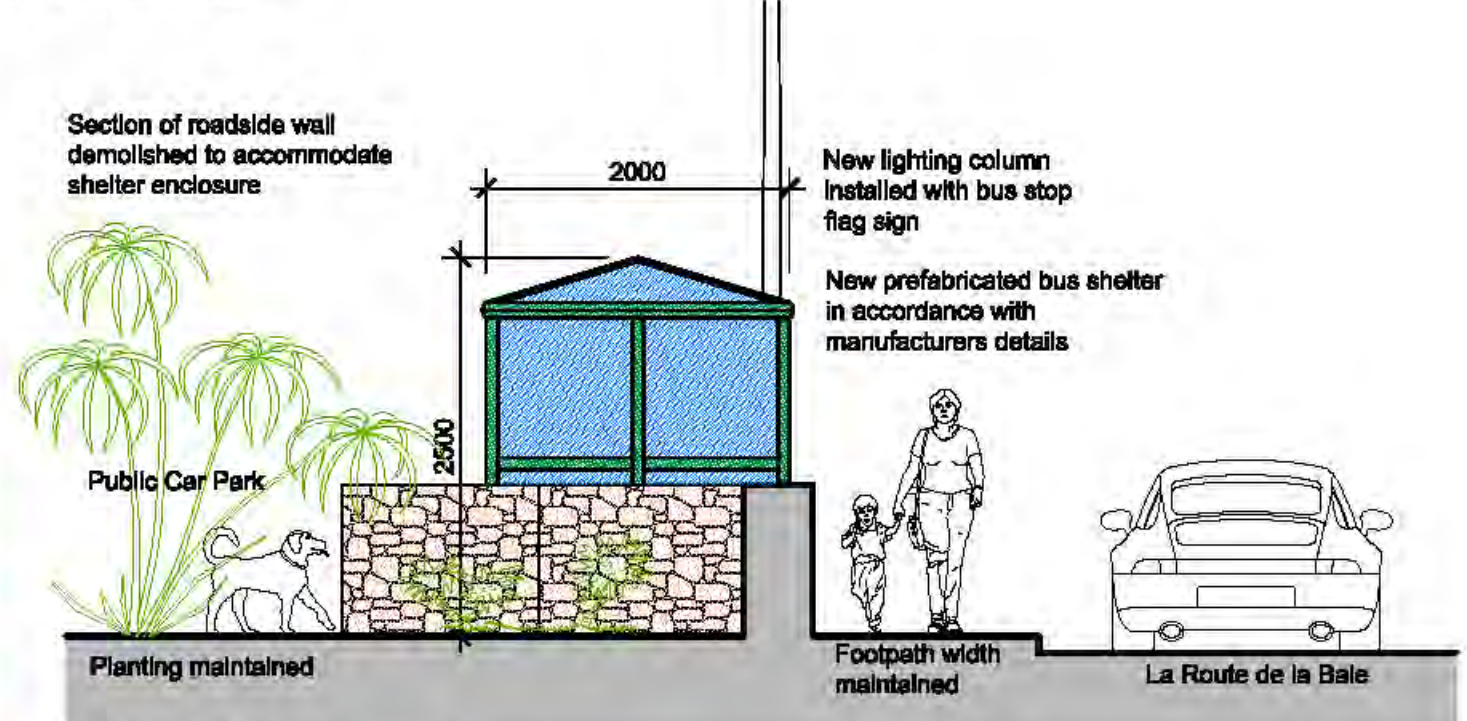

West Elevation

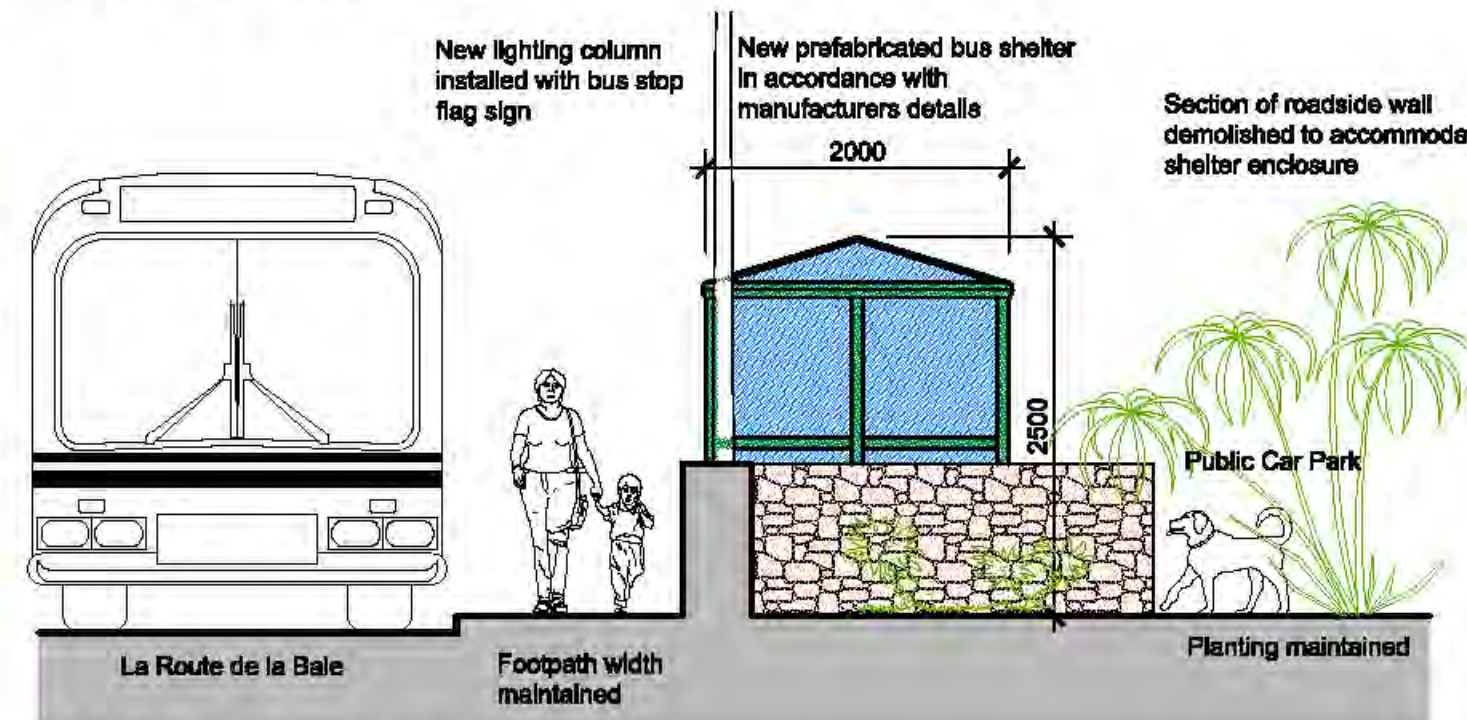

West Elevation



client
States of Jersey
 Department of Infrastructure
 project title
New Bus Shelter at Stop No. 4545
 La Route de la Baie
 St. Brelade

drawing title
Layout Plan, Elevations, Site Plan & Photo
 Consultation

scale(s):
 1:50 / 1:100
 date:
 August 2016
 drawn:
 R.M.
 checked:

Andrew Harvey Architects
 1st Floor, Baresford House, Bellozanne Road,
 St. Helier, Jersey, JE2 3JW
 telephone: 01534 869291 mobile: 07797 740530
 facsimile: 01534 869293 enquiries@aha.co.je

drawing number:
1164 / 05 / 01
 revision
A

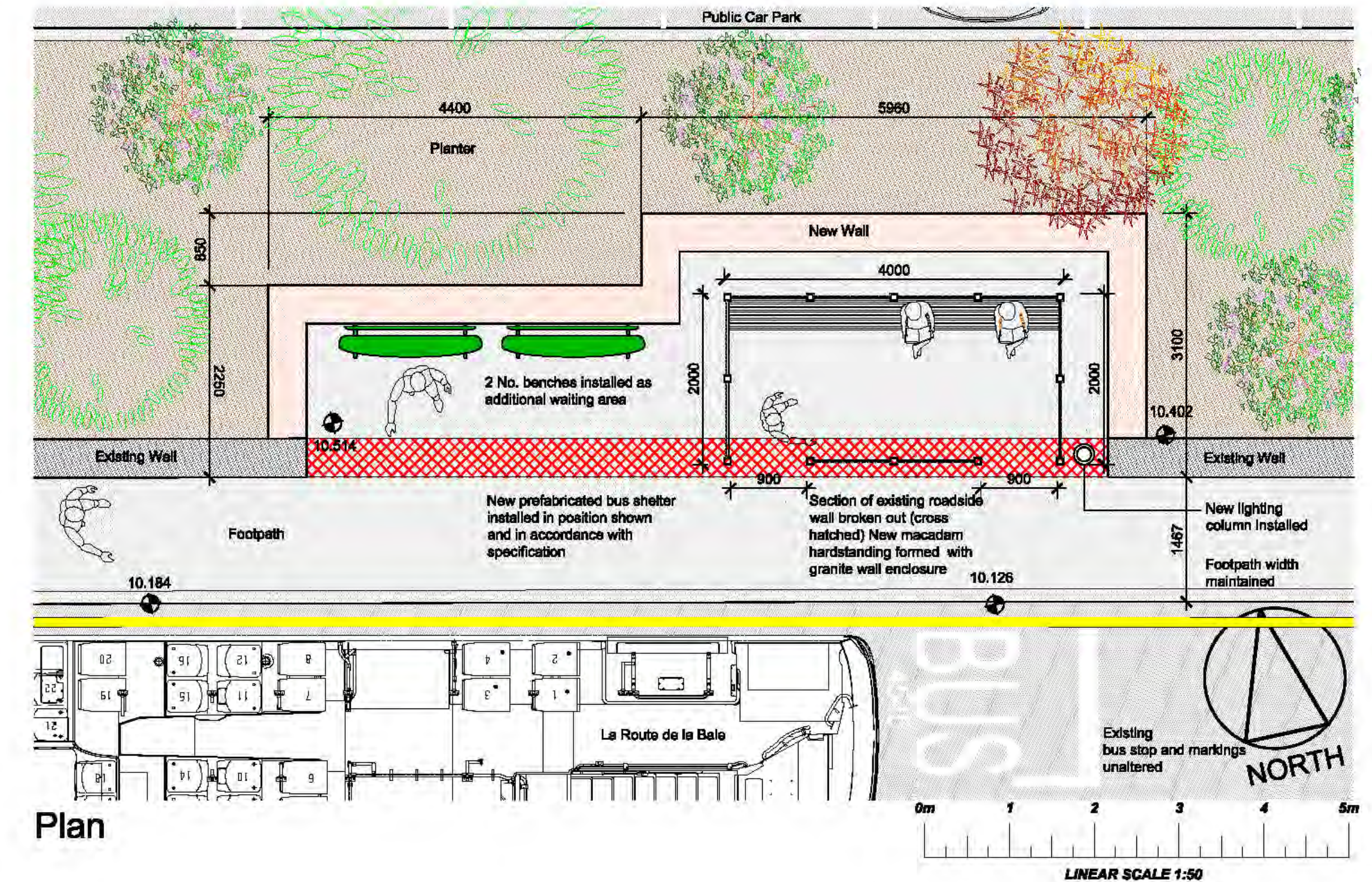

Plan

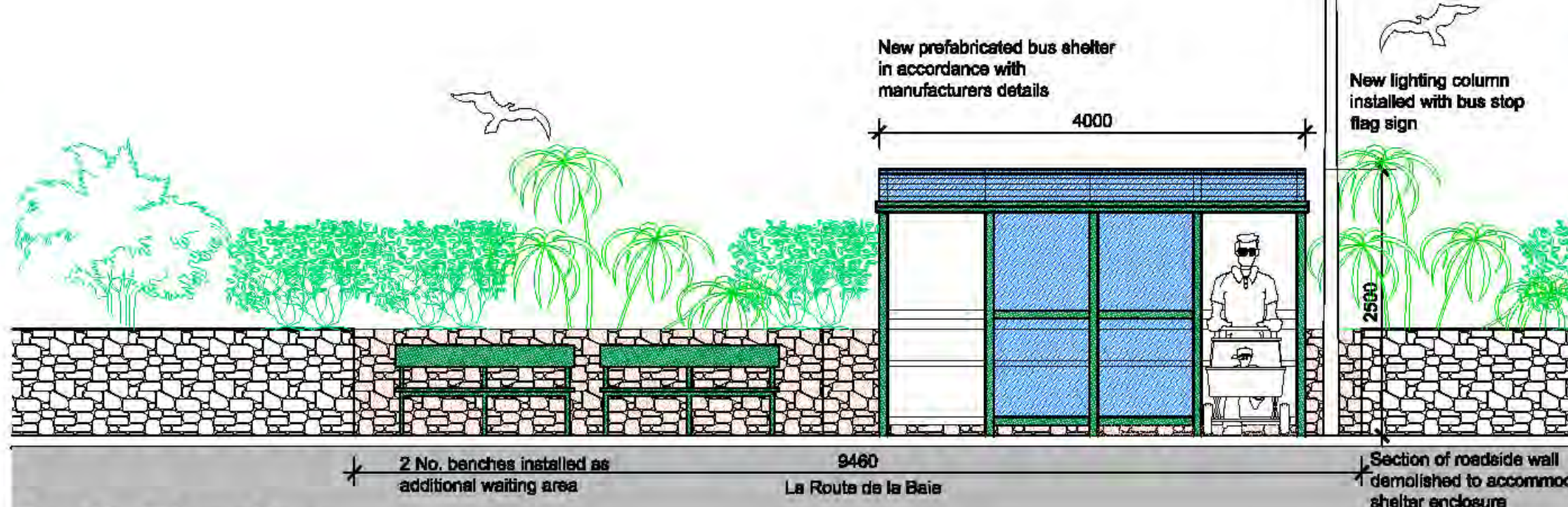

South Elevation

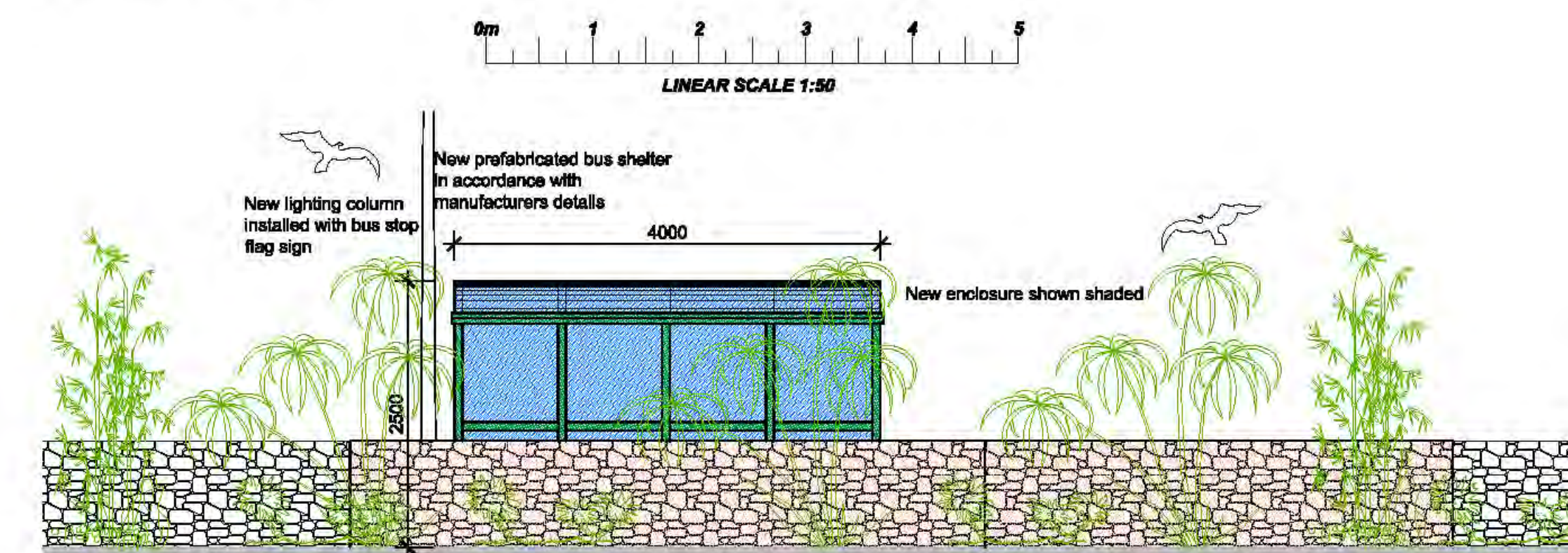

North Elevation