

All dimensions are to be checked on site before the commencement of any works including the order of materials. Any discrepancies are to be reported to the Architect. Do not scale from this drawing. Unless the title 'Contract' or 'Working' has been added to these drawings then these drawings are not for site use and we will accept no responsibility for errors or omissions, the drawing will also not be adjusted to include for SER requirements. This drawing is design copyright © Andrew Harvey Architects Ltd. DigiMap Licence Number J48. Portions of this drawing may include intellectual property of the States of Jersey and are herein used by permission.

Rev: _____ Date: _____ Revision Note: _____

3 Bay Semi Enclosed Bus Shelter Specification:

Description:
Dome Roof/3 Bay/1 Full End Panel/1 Front Opening

Dimensions:
1200mm Wide x 3140mm Long x 2500mm High

Seating:
Length of Shelter/ 700mm from Ground Level

Glazing:
Roof - Bronze Tinted Polycarbonate
Sides - 6mm TSG

Colour:
Dark Green framing

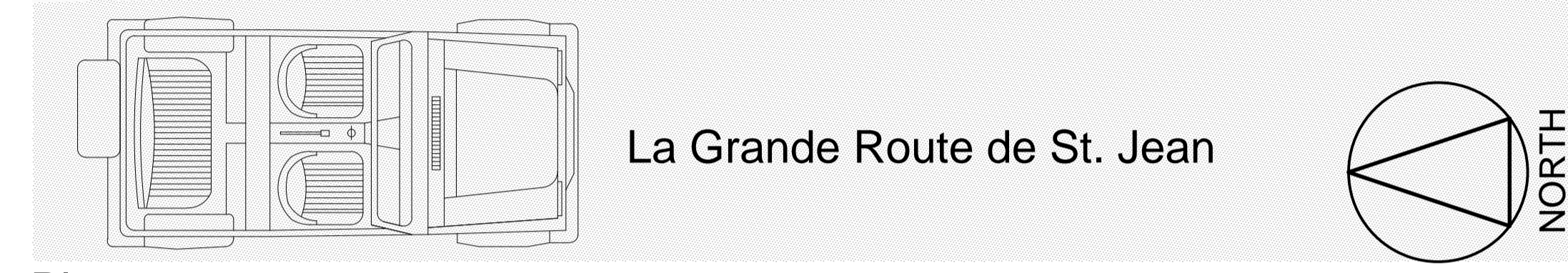
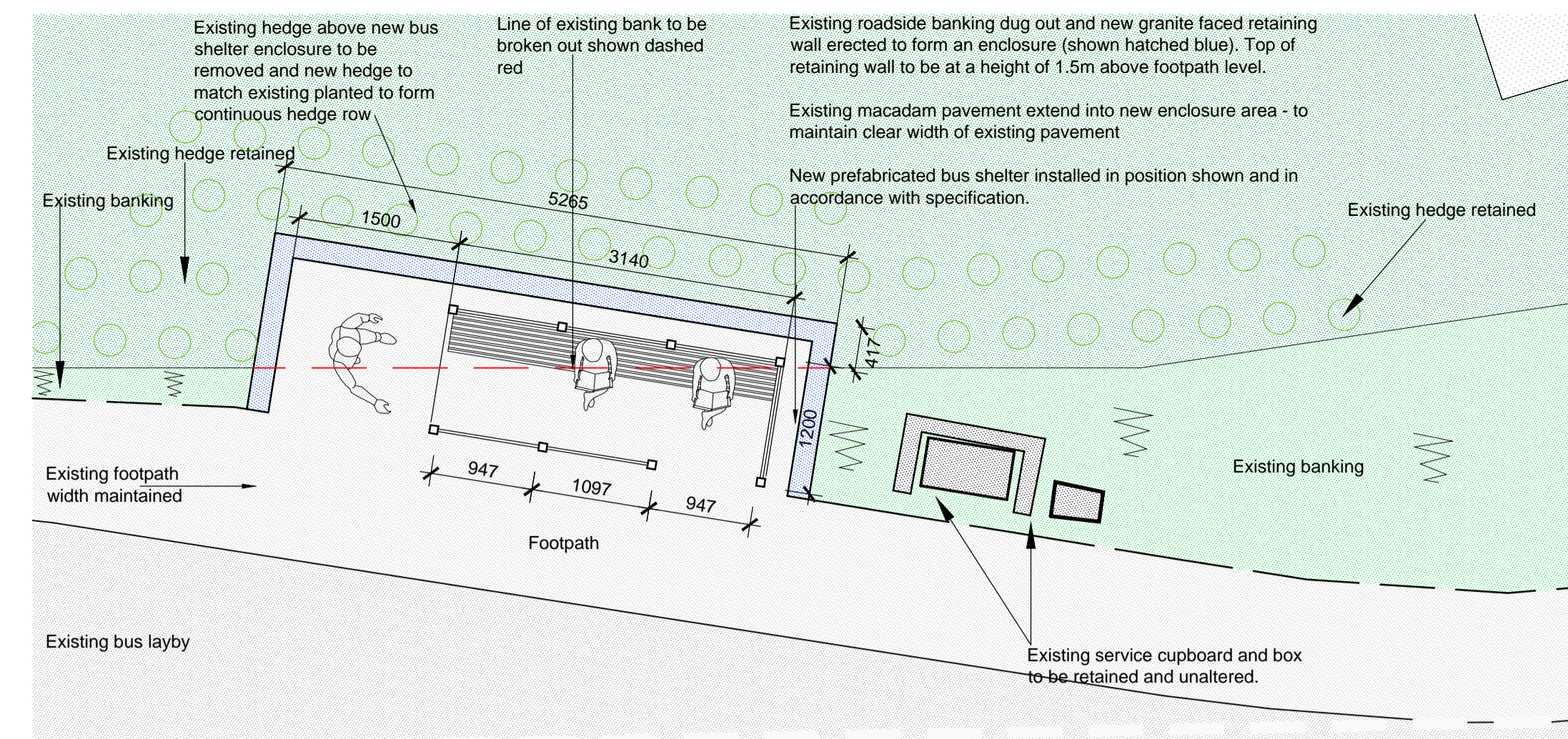

Plan

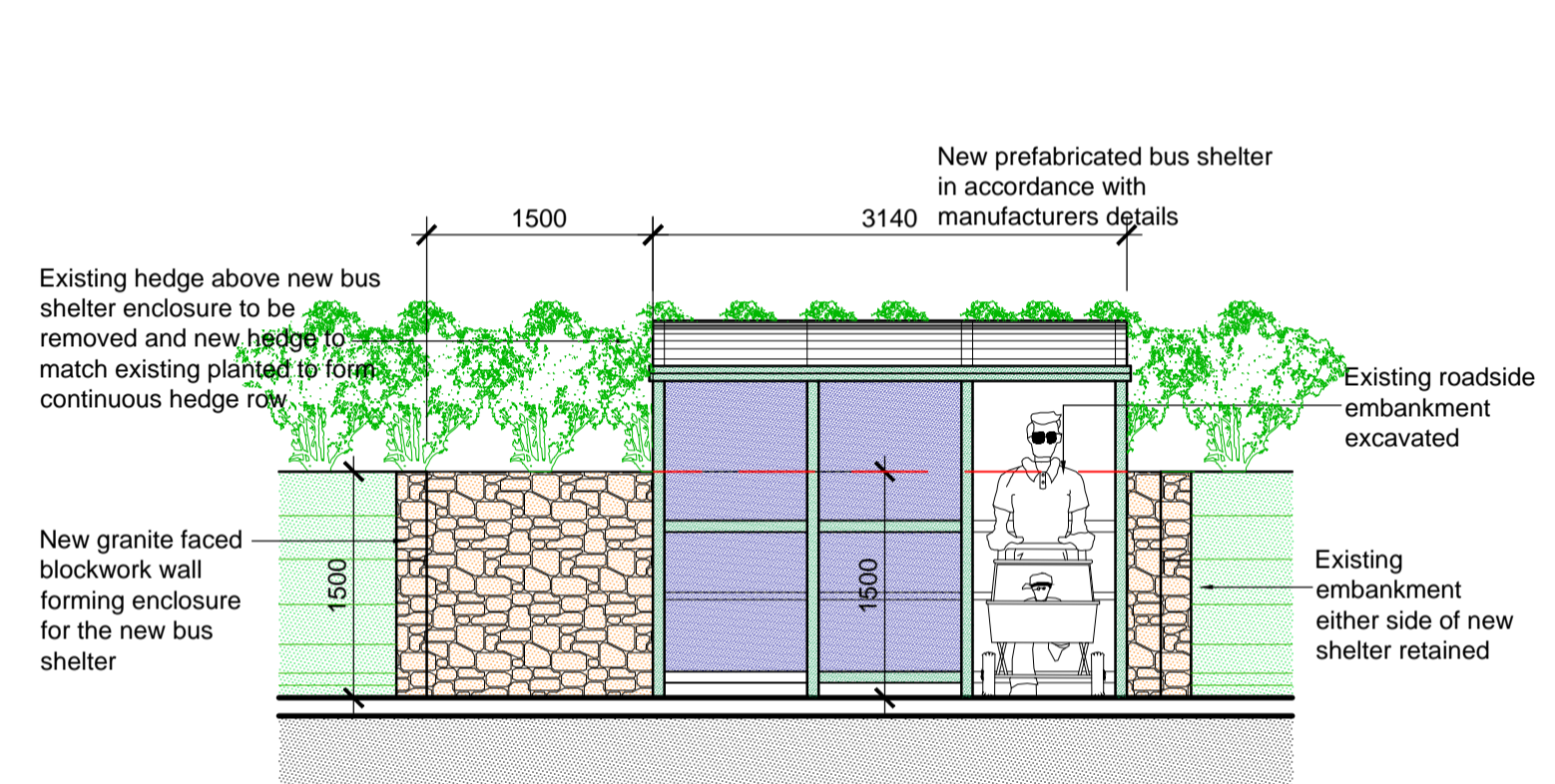

West Elevation

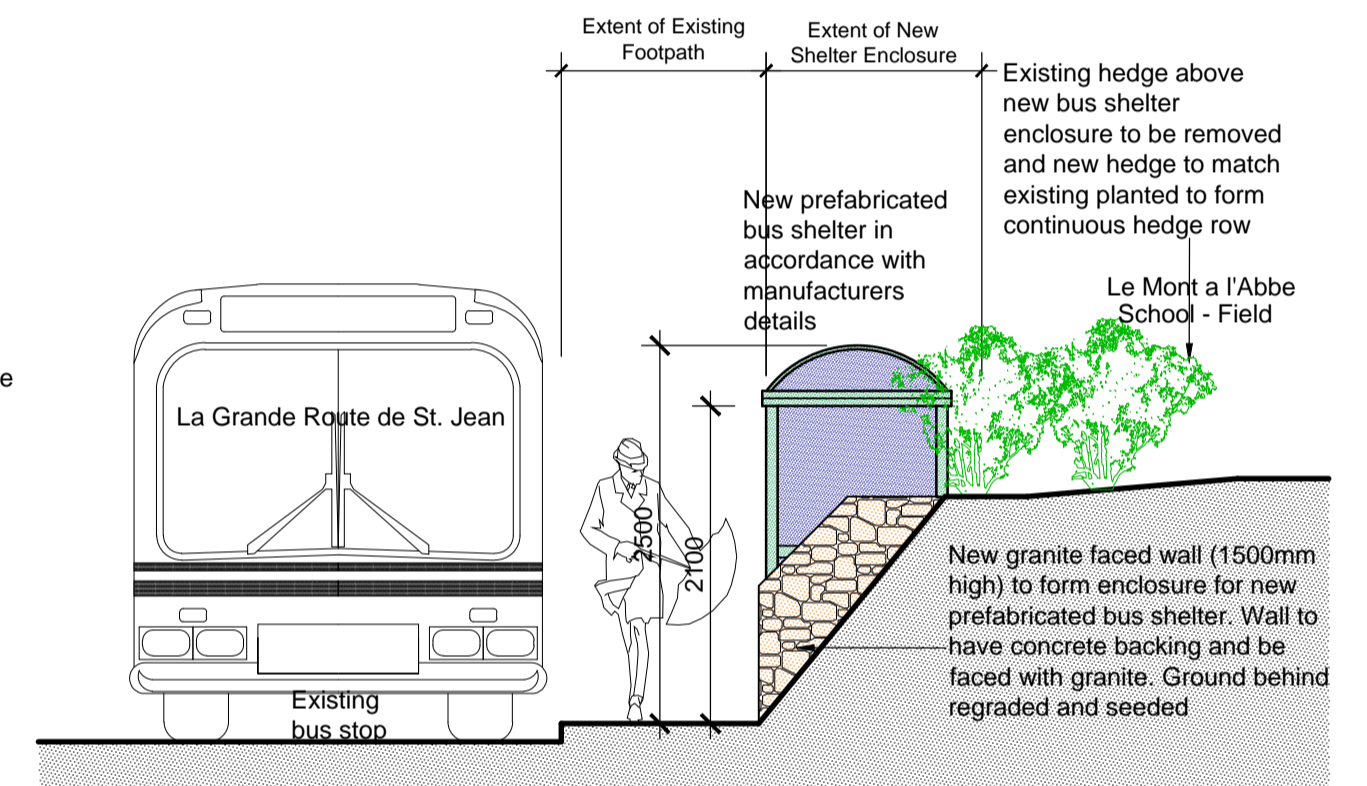

South Elevation

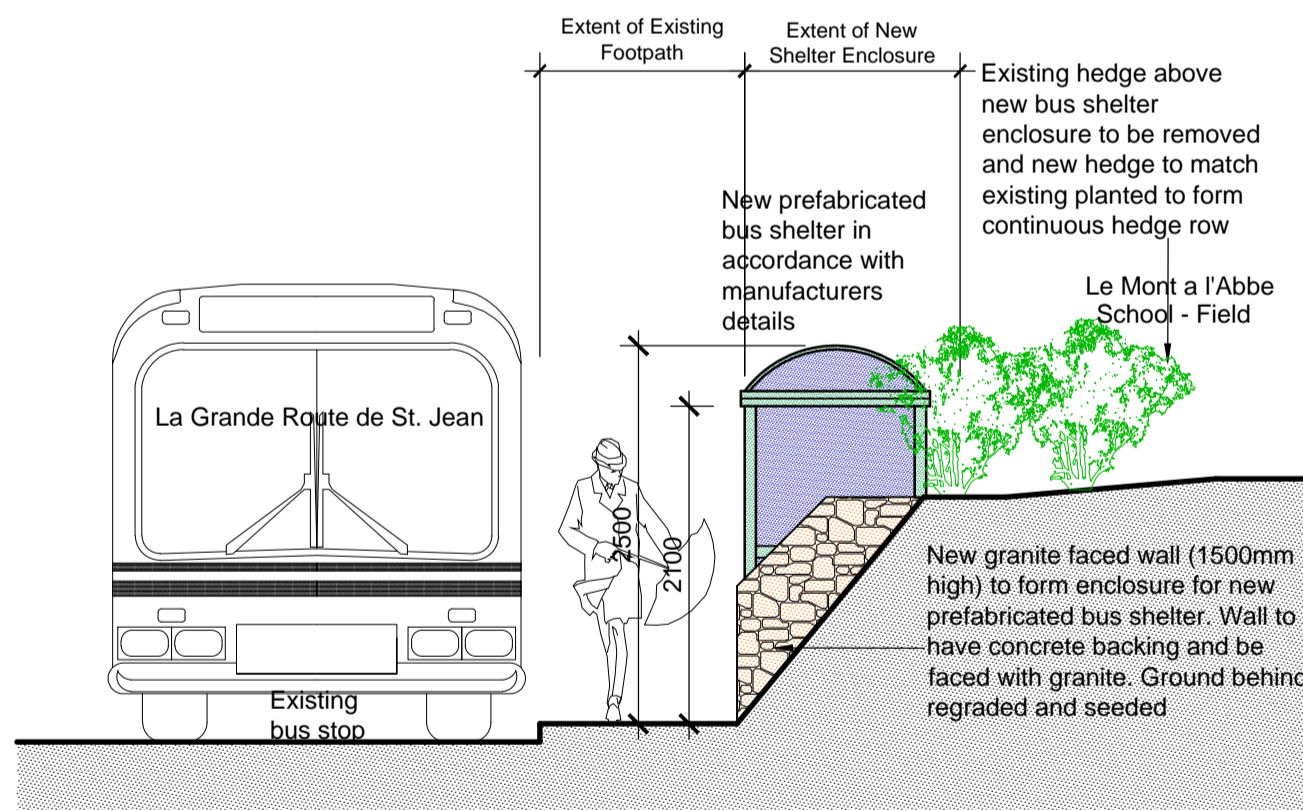

South Elevation

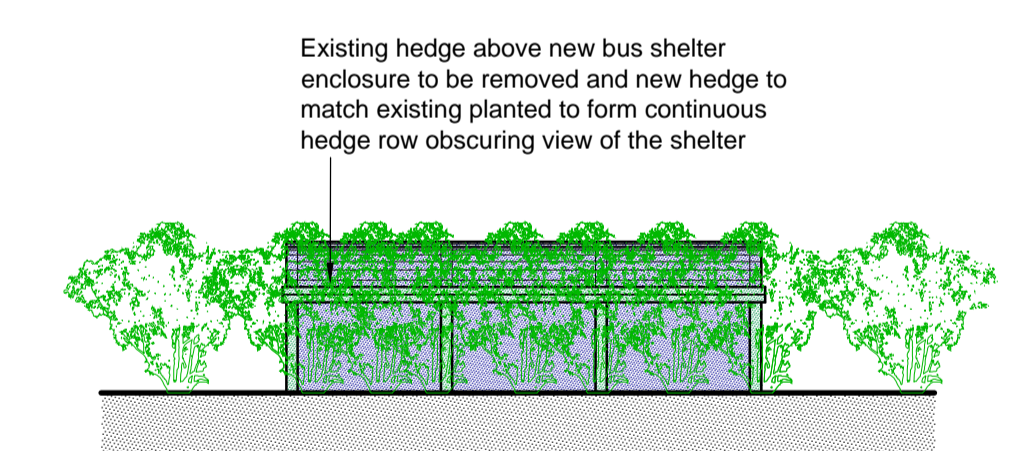

East Elevation

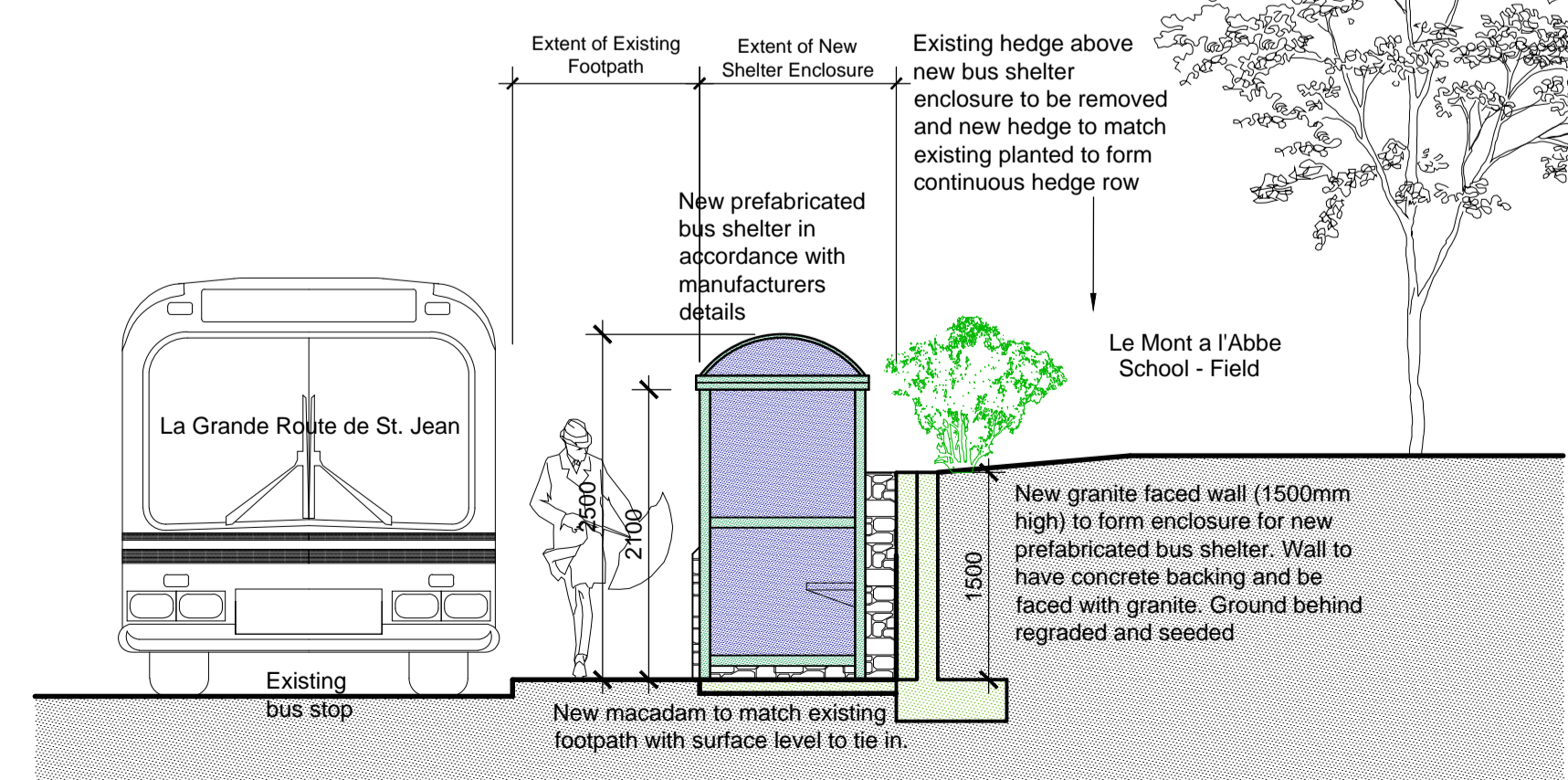

Section A-A

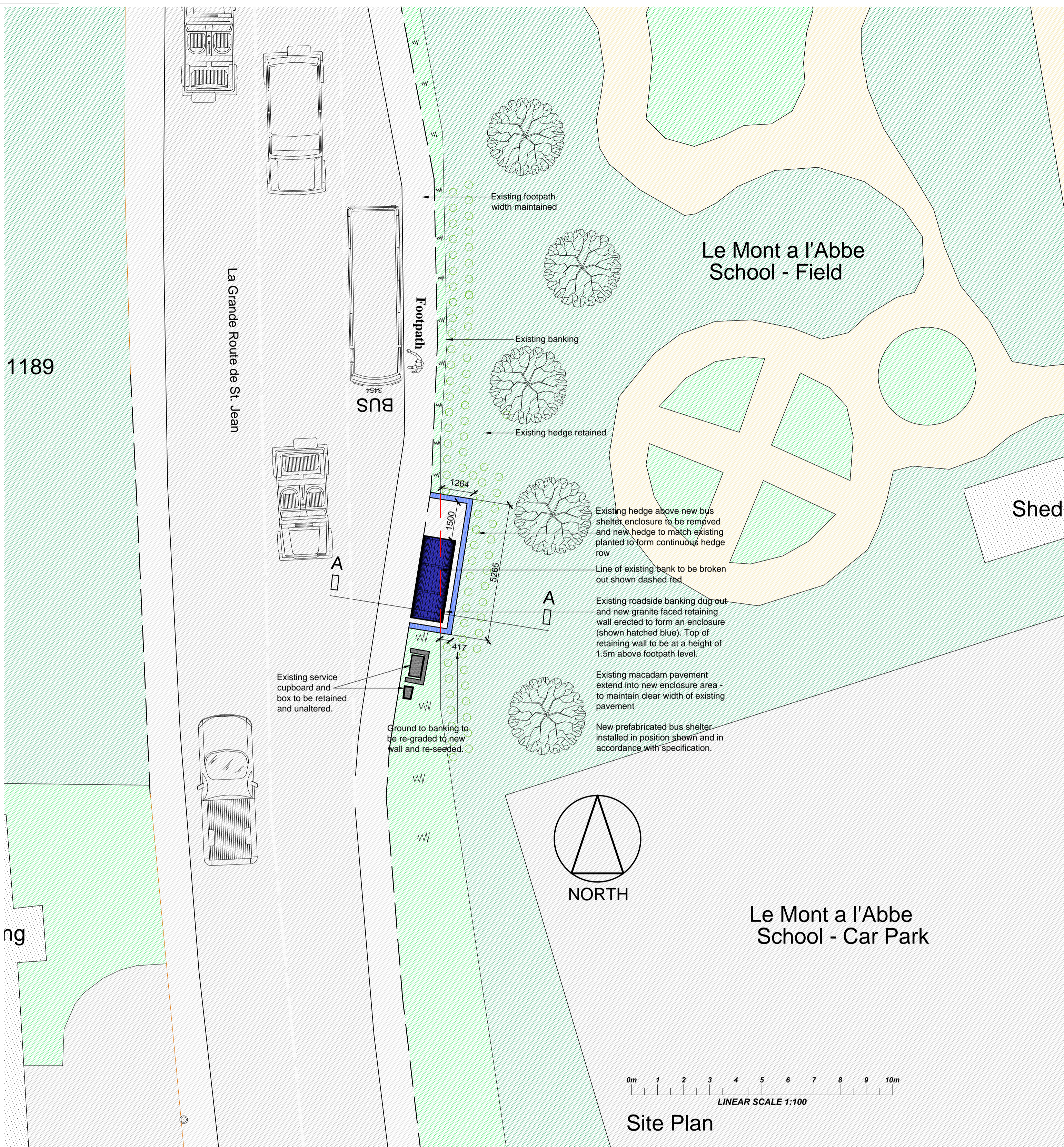

Site Plan



Photo A
Looking South down La Grande Route de St. Jean



Photo B
Looking North up La Grande Route de St. Jean

client
States of Jersey Transport & Technical Services

project title
New bus shelter to Bus Stop No. 3454 La Grande Route de St. Jean St. Helier

drawing title
Layout Plan, Elevations, Site Plan & Photos

Scheme Design 01

scale(s): 1:50 / 1:100	date: January 2013	drawn: R.M	checked:
---------------------------	-----------------------	---------------	----------

Andrew Harvey Architects

1st Floor, Beresford House, Bellozanne Road, St. Helier, Jersey, JE2 3JW

telephone: 01534 869291 mobile: 07797 740530
facsimile: 01534 869293 architects@jerseymail.co.uk

drawing number: 837 / 08 / 01	revision A
---	----------------------