

notes
 figured dimensions only are to be taken from this drawing
 all dimensions are to be checked on site before any work is put in hand, if in doubt seek confirmation
 this drawing must be read in conjunction with all other architects detail drawings, schedules and specifications
 all drawings are to be read in conjunction with relevant drawings from other consultants, in case of inconsistencies seek clarification
 this drawing must not be copied in whole or in part without the prior written permission of origin architecture studio
 copyright - origin architecture studio

revision	description	date
01	first issue for p+e application	07.09.17
02	issue for P+E application - land to be ceded to DfI to facilitate road realignment identified	15.09.17
03	issue for P+E application - boundary clarified client detail amended	06.10.17
04	additional highways comments incorporated - footpath widened from bus shelter into site bus shelter relocated back for increased access width	11.12.17
05	POA Plan B additional notes added to describe pedestrian crossing delineation of boundaries (line style) coordinated	24.01.18

project details
retreat farm (tamba park)
la rue de la frontiere
st. lawrence/st. mary
JE3 3EG
 client
 JAJ Properties Limited

origin
 architecture studio
 'the beach hut'
two watkin villa
 victoria avenue
 st helier JE2 3LU
 e: origin.arcstudio@icloud.com
 m: 07797757922
 t: 01534 484658

drawing title
as proposed access improvements

scale
 1:250/100 at A1
 date
 07.09.2017

status
planning

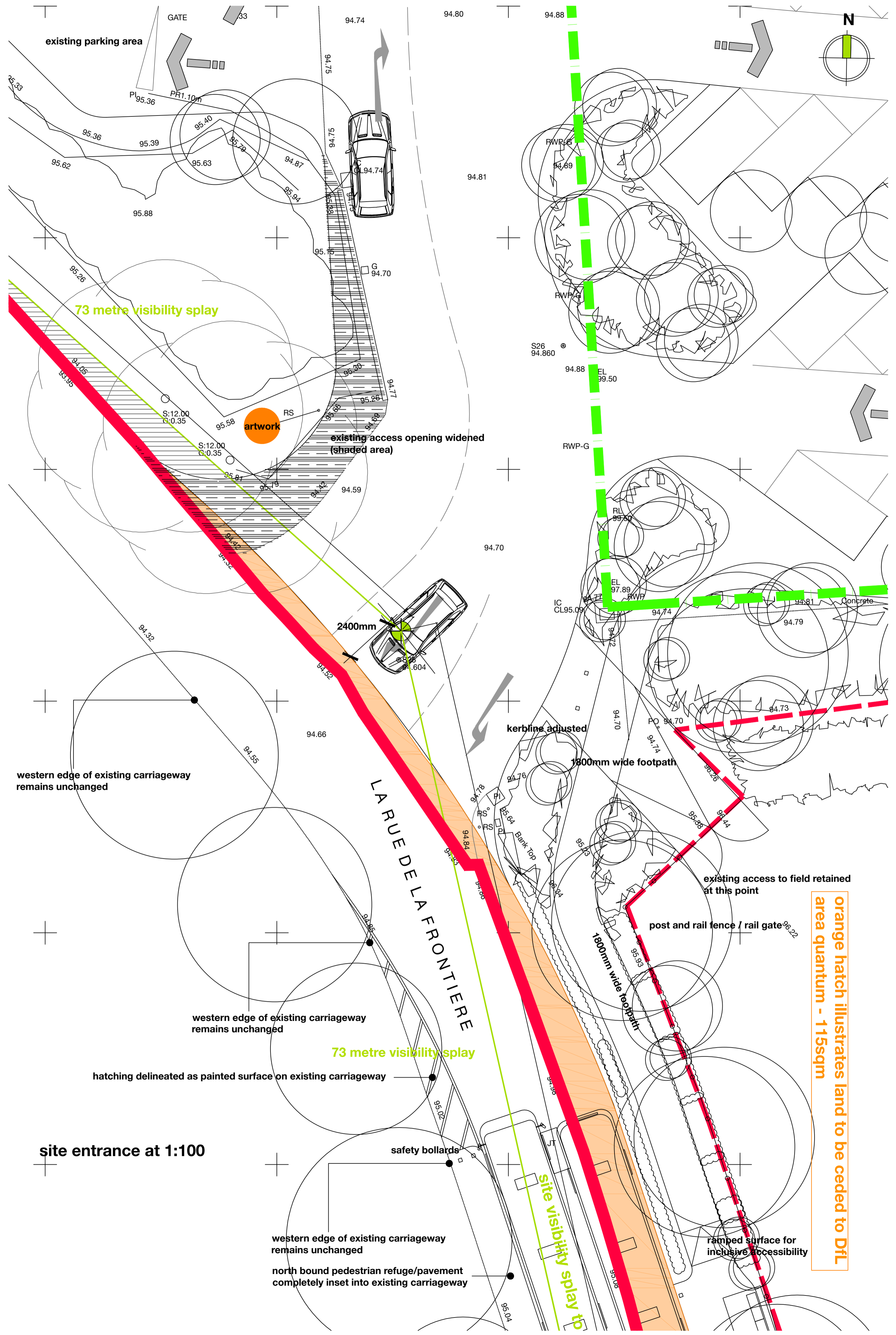
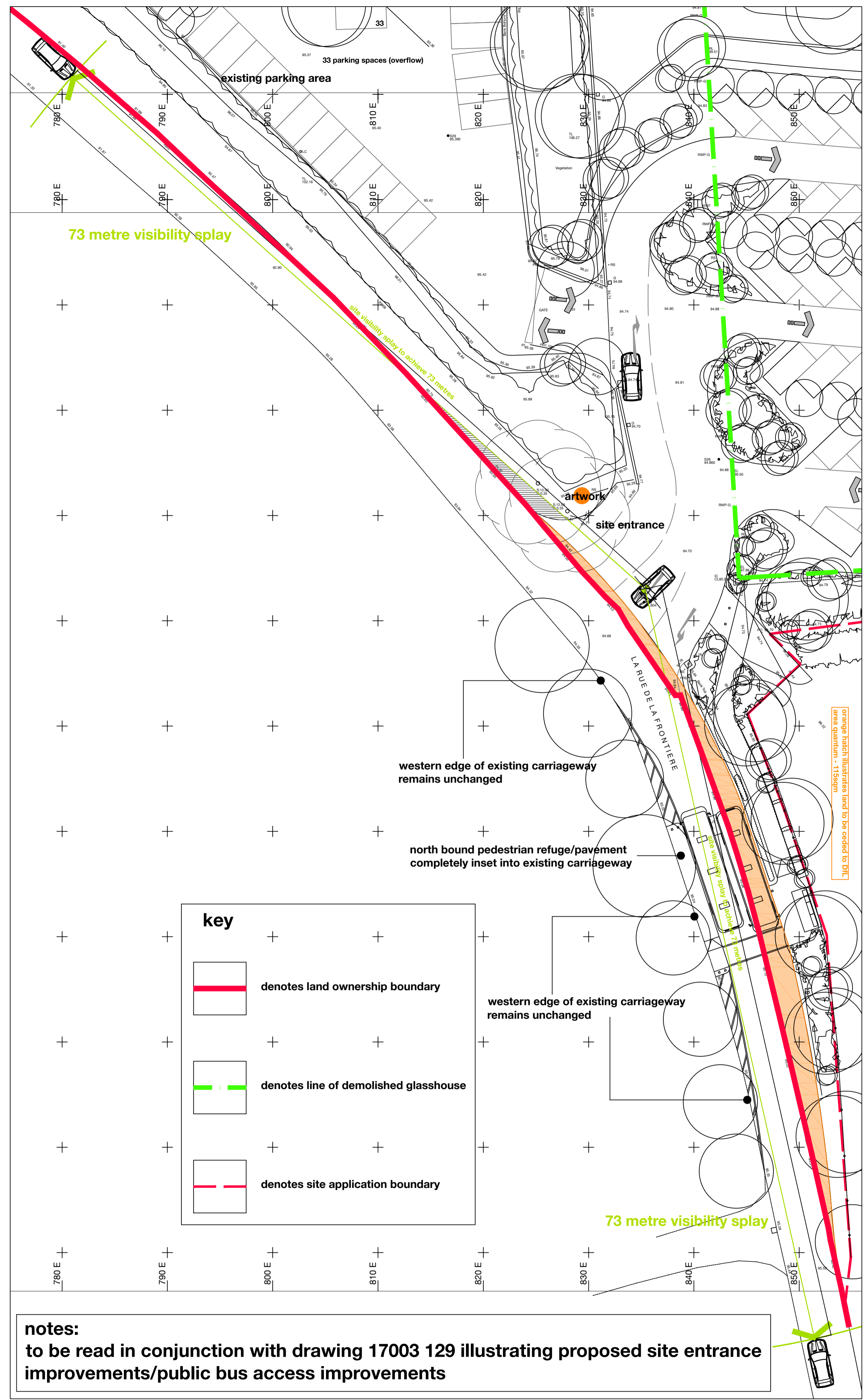

site visibility splays at 1:250

PLAN B (POA) as proposed