

notes
 figured dimensions only are to be taken from this drawing
 all dimensions are to be checked on site before any work is put in hand, if in doubt seek confirmation
 this drawing must be read in conjunction with all other architects detail drawings, schedules and specifications
 all drawings are to be read in conjunction with relevant drawings from other consultants, in case of inconsistencies seek clarification
 this drawing must not be copied in whole or in part without the prior written permission of origin architecture studio
 copyright - origin architecture studio

| revision | description | date |
|----------|---|----------|
| 01 | first issue for information | 27.06.17 |
| 02 | first issue for P+E application | 10.07.17 |
| 03 | issue for P+E application client detail amended | 06.10.17 |
| 04 | issue for P+E application individual unit bicycle racks illustrated typical unit chassis construction illustrated | 16.12.17 |
| 05 | issue for P+E application permanent fixing of steel substructure to concrete base | 20.02.18 |
| 06 | issue for P+E application detachment of timber decking and ramp outlined | 02.03.18 |
| 07 | issue for P+E application notes amended | 05.03.18 |
| 08 | issue for P+E application notes amended detail expanded for clarification | 06.03.18 |

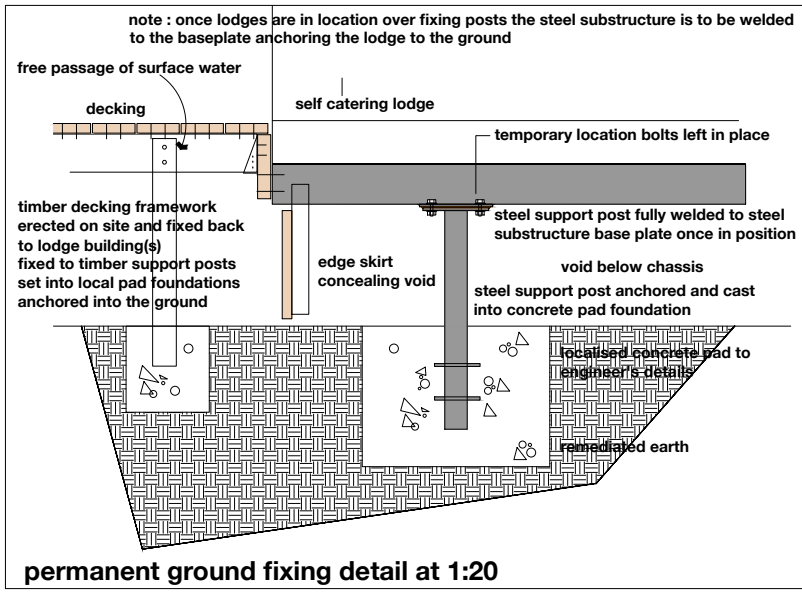

roof plan at 1:100

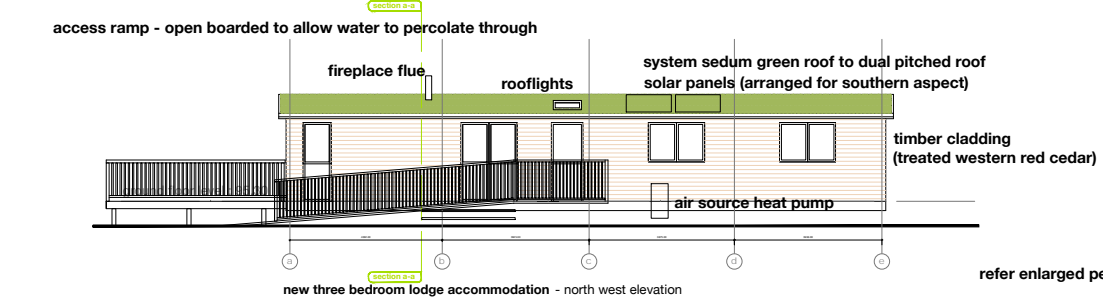
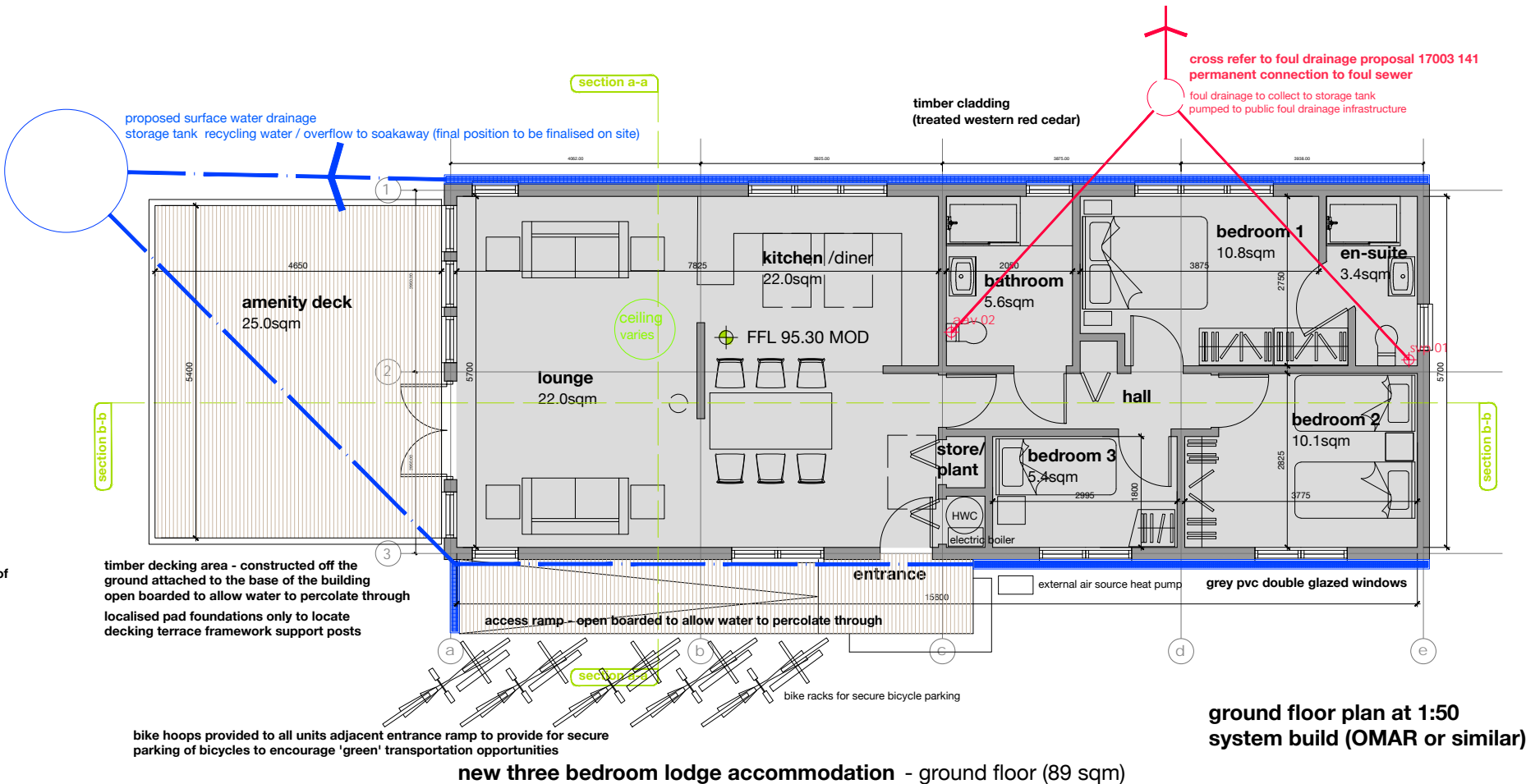
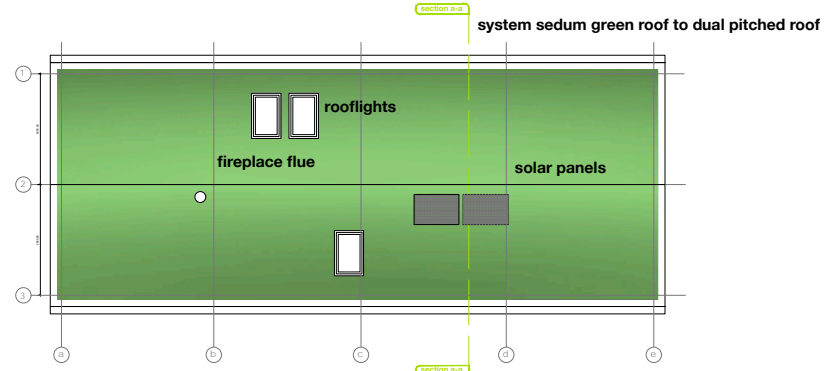

timber decking area / ramped access area - constructed off the ground attached to the base of the building open boarded to allow water to percolate through

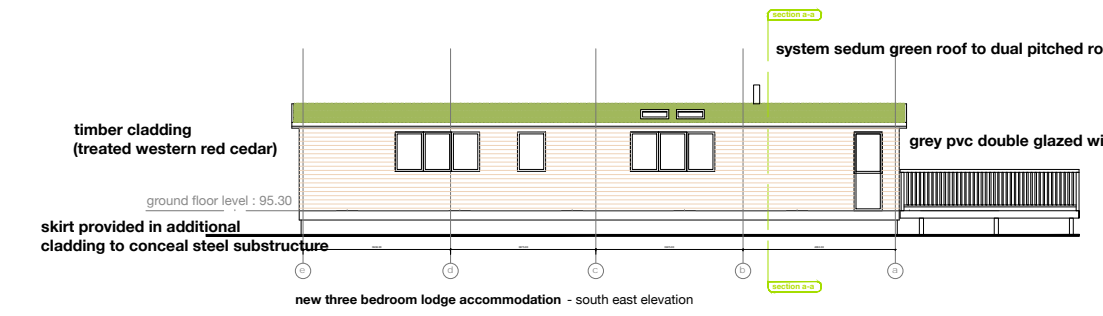
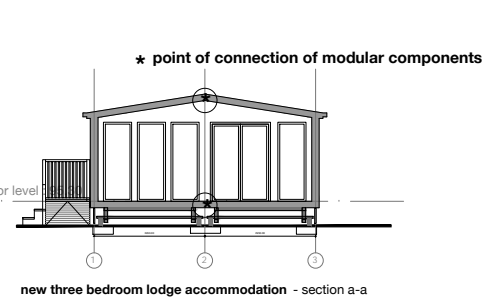
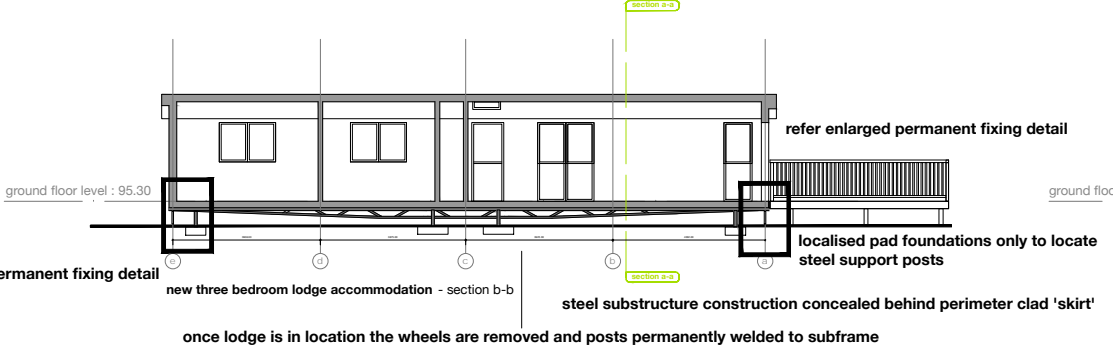

elevations and sections at 1:100



three bedroom unit (reference G on drawing ref 17003 121)
proposed

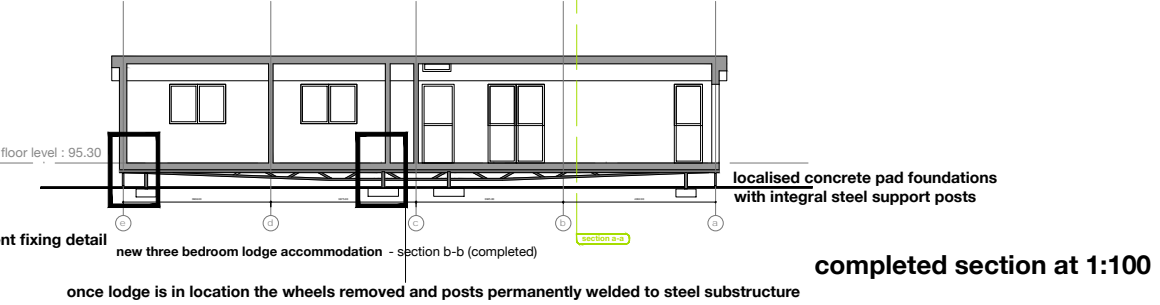

note:
 orientation of the lodges varies around the park the above identifies the generic model solution solar panel will adjust individually to suit solar orientation

project details
 retreat farm (tamba park)
 la rue de la frontiere
 st. lawrence/st. mary
 JE3 3EG

client
 JAJ Properties Limited

origin
 architecture studio

'the beach hut'
 two watkin villa
 victoria avenue
 st helier JE2 3LU
 e: origin.arcstudio@icloud.com
 m: 07797757922
 t: 01534 484658

drawing title
proposed plan/sections /elevations/detail - three bedroom lodge ref: G

scale
 1:100 at A1

date
 27.06.2017

status
planning

drawing number
 17003-124

revision
 08