

THIS DRAWING AND ALL DESIGN AND DETAILS ARE THE COPYRIGHT OF CHANNEL ARCHITECTS LTD.

This drawing must be read in conjunction with all other drawings, details and specifications issued by the Architect, Structural Engineer and other Consultants or approved specialists. Discrepancies between any other drawings, details and/ or specifications must be referred to the Architect for verification at least 7 days prior to commencement of the work. It is the Contractor's responsibility to ensure all work is carried out in accordance with all statutory requirements and to the approval of the Building Control Officer. All roof decking or external plywood to be W.B.P. bonded external grade. All materials to comply with the latest British Standards Specification or have an Agrément Certificate. The Contractor is responsible for all setting out of the works. Use written dimensions only, do not scale off drawings. All dimensions and setting out must be checked on site.

If in any doubt refer to the Architect prior to commencement of the work.

REVISIONS			
A	June 2010	Scheme revised as directed by Planning Department & to Planning requirements	EN
B	July 2010	Scheme revised as directed by Planning Department	PM
C	Sept 2010	Revisions to further Planning requirements: (A) Removal of Terracotte edging detail on barn style carport. (B) reduction in size of conservation roof lights.	PAP

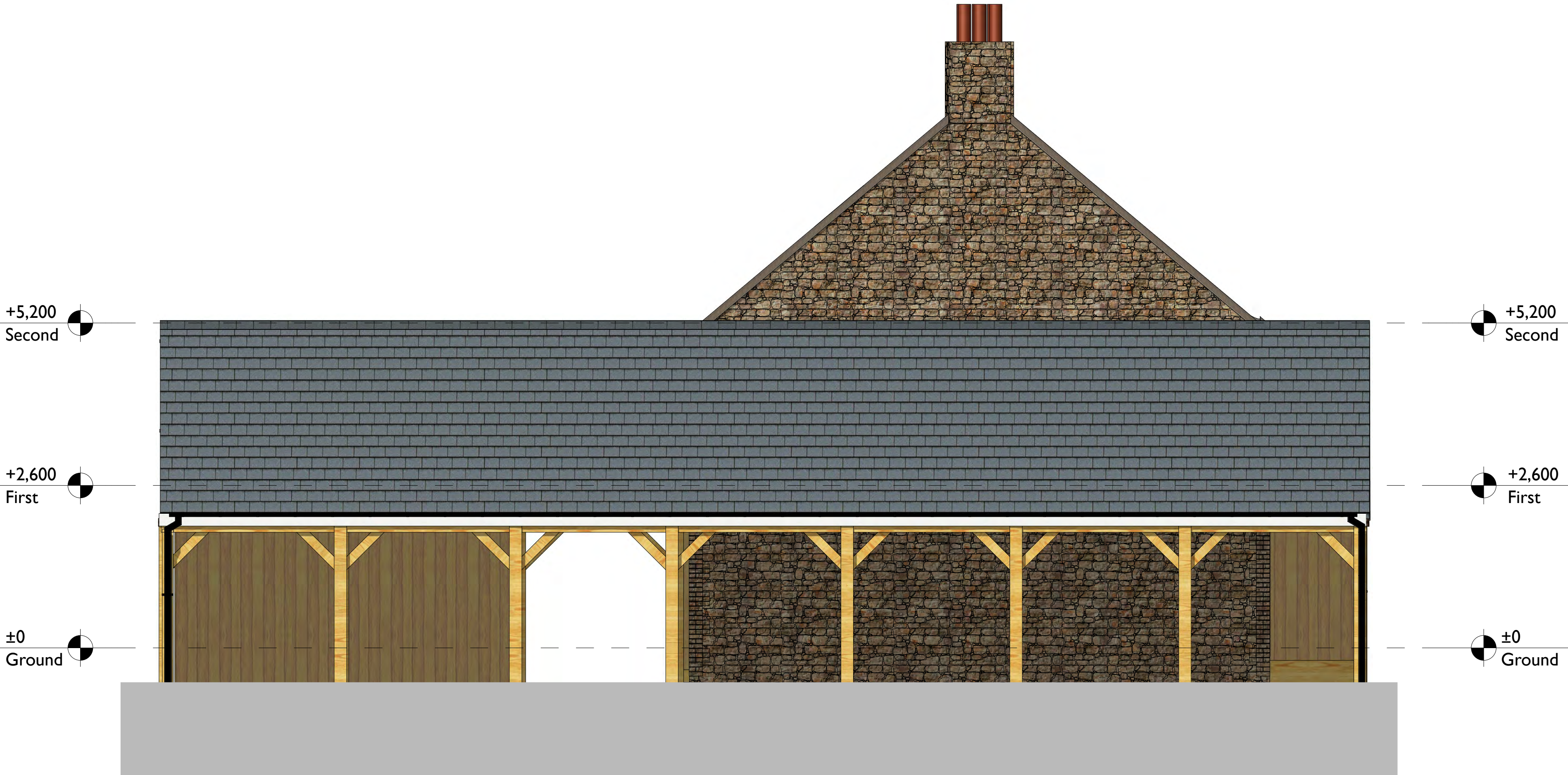

SOUTH WEST ELEVATION

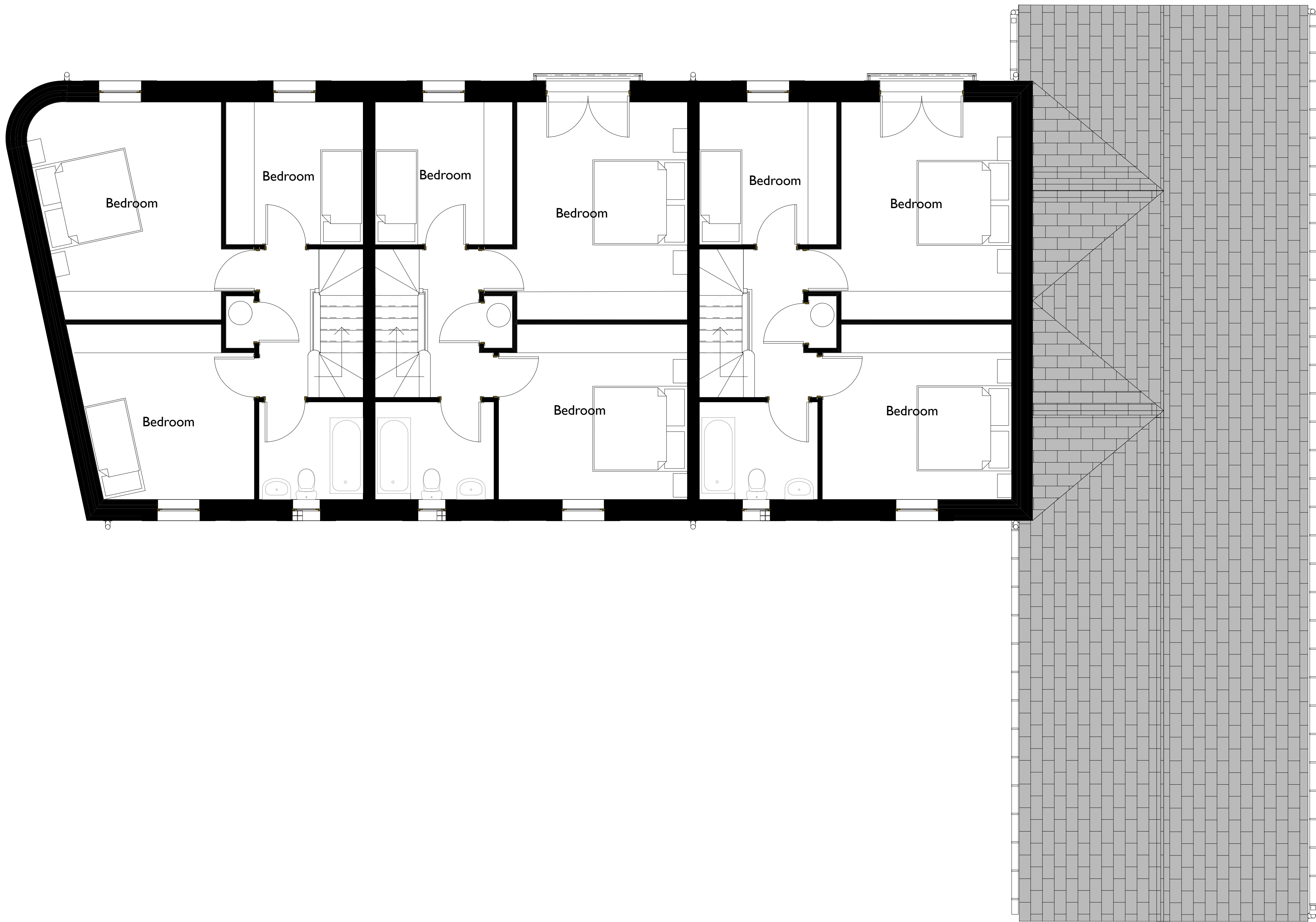



FIRST FLOOR PLAN



NORTH EAST ELEVATION

PLANNING APPLICATION

 BDK Architects White Lodge, Wellington Road, St. Saviour, JERSEY Channel Islands JE2 7TE		BDK Architects Tel: +44 1534 768740 Fax: +44 1534 739115 E: Enquiry@BDKArchitects.com			
PROJECT / LOCATION			DRAWING		
PLEMONT BAY HOLIDAY VILLAGE PLEMONT 28 HOUSES DEVELOPMENT			HOUSES 17,18 &19 FIRST FLOOR PLAN		
CLIENT			DRAWN		CHECKED
PLEMONT ESTATES LTD			PAP		PH
DATE		SCALE		DRAWING NUMBER	
JUNE 2010		1:50 @ A0		1871/K/02	
				C	