

THIS DRAWING AND ALL DESIGN AND DETAILS ARE THE COPYRIGHT OF CHANNEL ARCHITECTS LTD.

This drawing must be read in conjunction with all other drawings, details and specifications issued by the Architect, Structural Engineer and other Consultants or approved specialists. Discrepancies between any other drawings, details and/or specifications must be referred to the Architect for verification at least 7 days prior to commencement of the work. It is the Contractor's responsibility to ensure all work is carried out in accordance with all statutory requirements and to the approval of the Building Control Officer. All roof and structural timbers are to be vacuum preservative treated by approved methods before delivery to site. All roof decking or external plywood to be W.B.P. bonded external grade. All materials to comply with the latest British Standards Specification or have an Agrément Certificate. The Contractor is responsible for all setting out of the works. Use written dimensions only, do not scale off drawings. All dimensions and setting out must be checked on site.

If in any doubt refer to the Architect prior to commencement of the work.

REVISIONS

B.)	SEPT 2010	DRAWINGS UPDATED IN LINE WITH INDIVIDUAL HOUSE UPDATES.	PAP
-----	-----------	---	-----

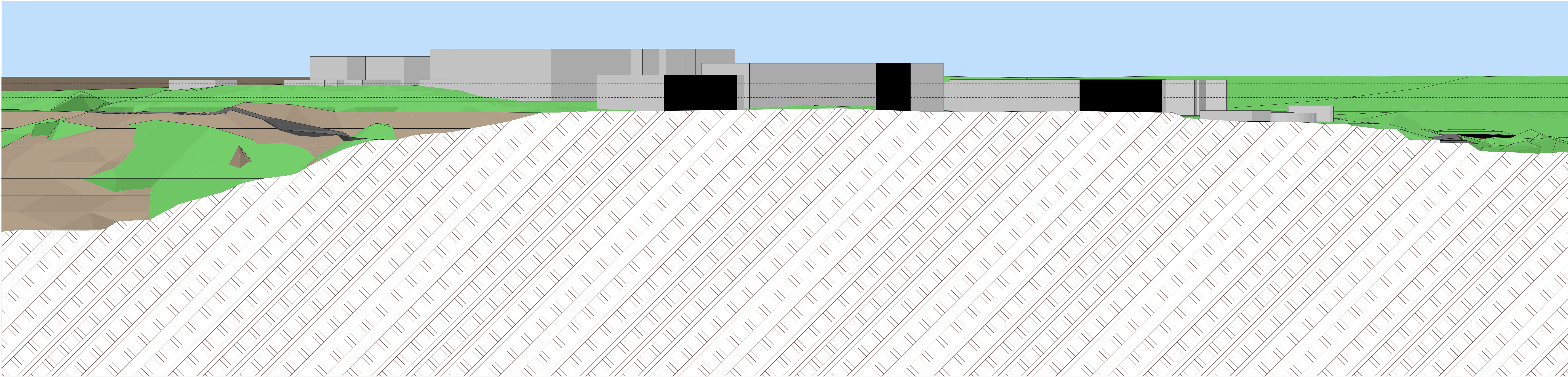

EXISTING SECTION DD

1:250



PROPOSED SECTION DD

1:250



BDK Architects
While Lodge,
Wellington Road,
St. Saviour,
JERSEY
Channel Islands
JE2 7TE

BDK Architects
While Lodge,
Wellington Road,
St. Saviour,
JERSEY
Channel Islands
JE2 7TE

Tel: +44 1534 768740
Fax: +44 1534 739115
E: Enquiry@BDKArchitects.com



PROJECT / LOCATION		DRAWING	
PLEMONT BAY HOLIDAY VILLAGE PLEMONT 28 HOUSE DEVELOPMENT		EXISTING & PROPOSED SECTION D-D	
CLIENT	PLEMONT ESTATES LTD.	DRAWN	CHECKED
		PAP	PH
DATE	SCALE	DRAWING NUMBER	
AUGUST 2010	1:250 @ A0	1871_08_60	B