

## Quarter 2 - 2019

Business Licensing: [businesslicensing@gov.je](mailto:businesslicensing@gov.je)Housing Control: [populationoffice@gov.je](mailto:populationoffice@gov.je)

## Business Licensing Figures

### Additional Staffing Applications Received and Granted - Q2 2019

Industry Sector	Registered Permanent		All Registered (Permanent, Seasonal, Contract)		Licensed	
	Received	Granted	Received	Granted	Received	Granted
Agriculture and fishing	5	20%	5	20%	0	N/A
Manufacturing	5	0%	6	17%	0	N/A
Construction and quarrying	20	30%	31	42%	0	N/A
Electricity gas and water supply	0	N/A	0	N/A	0	N/A
Wholesale and retail trades	19	47%	21	52%	2	100%
Hotels, restaurants & bars	24	33%	38	42%	0	N/A
Transport, storage and communication	1	0%	1	0%	2	100%
Computer and related activities	3	0%	3	0%	2	50%
Financial and legal activities	10	40%	11	45%	22	100%
Real estate and other business activities	15	53%	123	11%	19	74%
Education, health and other services	51	33%	55	38%	11	91%
Public Sector	0	N/A	0	N/A	2	100%
<b>Total</b>	<b>153</b>	<b>35%</b>	<b>294</b>	<b>28%</b>	<b>60</b>	<b>88%</b>
<b>Overall Granted</b>		<b>53</b>		<b>82</b>		<b>53</b>

### Average Turnaround Times of Applications in Q2 2019

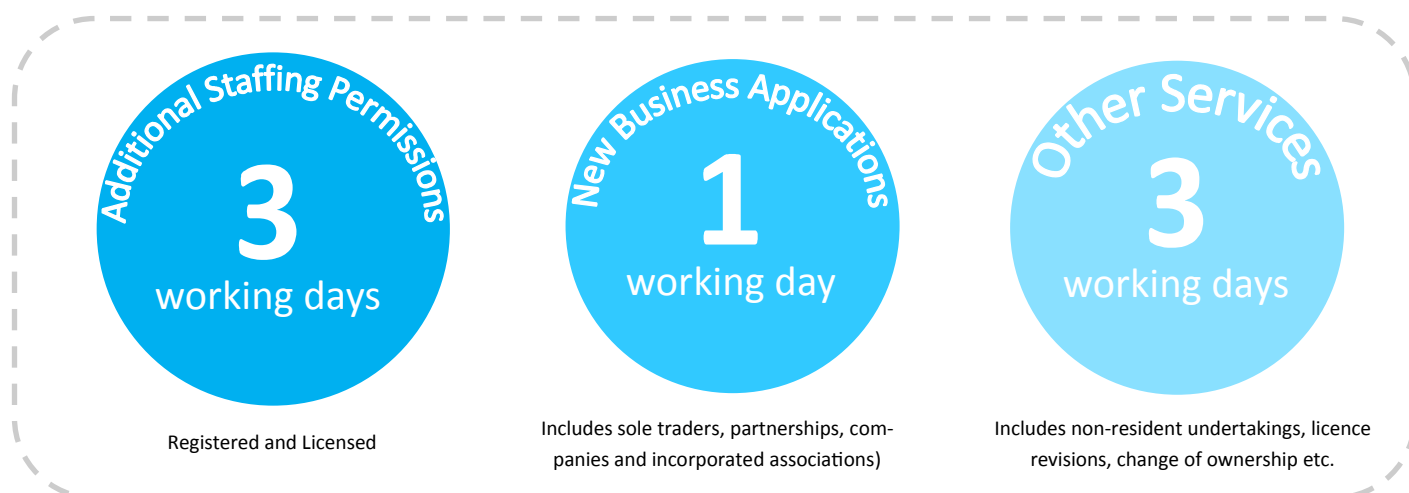

## Registered Permissions Granted and Removed

The below line-graph shows:

- the total number of permanent and seasonal registered permissions that have been granted per quarter since the 1st January 2016
- the total number of permanent and seasonal registered permissions that have been removed from businesses per quarter since the 1st January 2016.

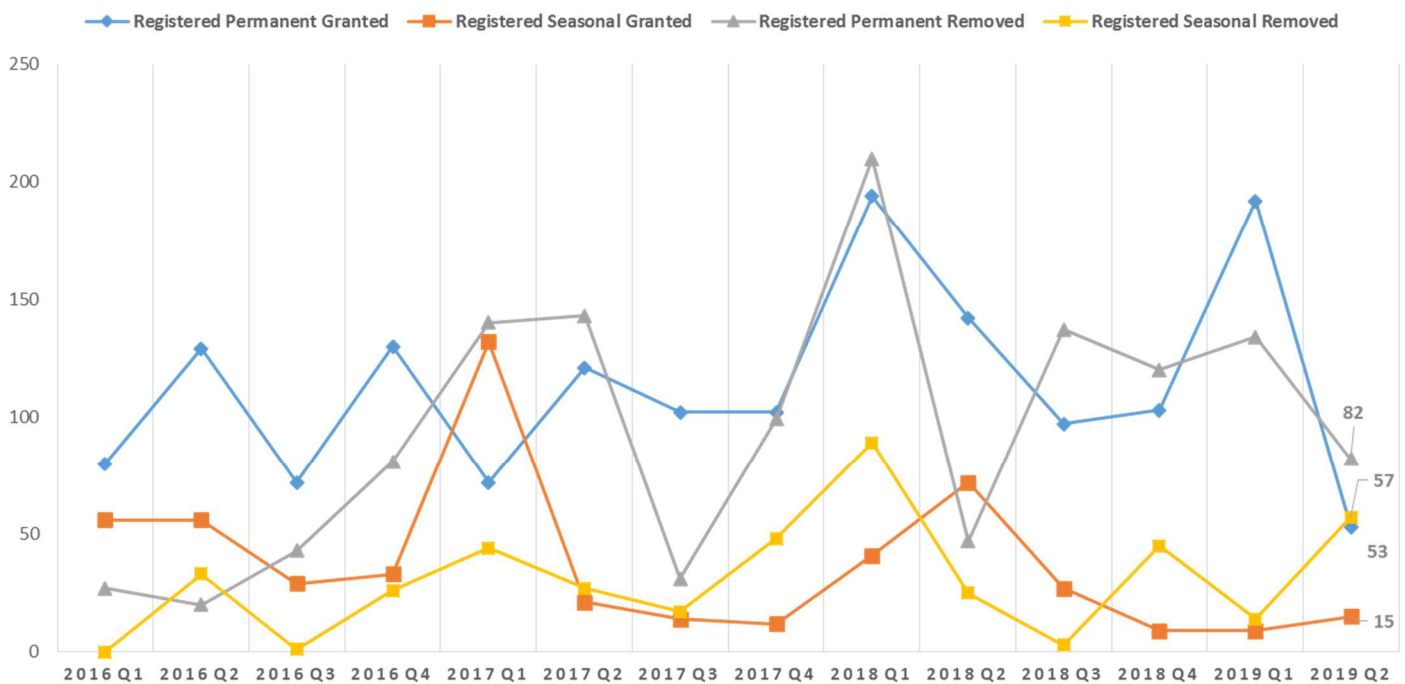

### Total Registered permissions removed by sector since 1st July 2013

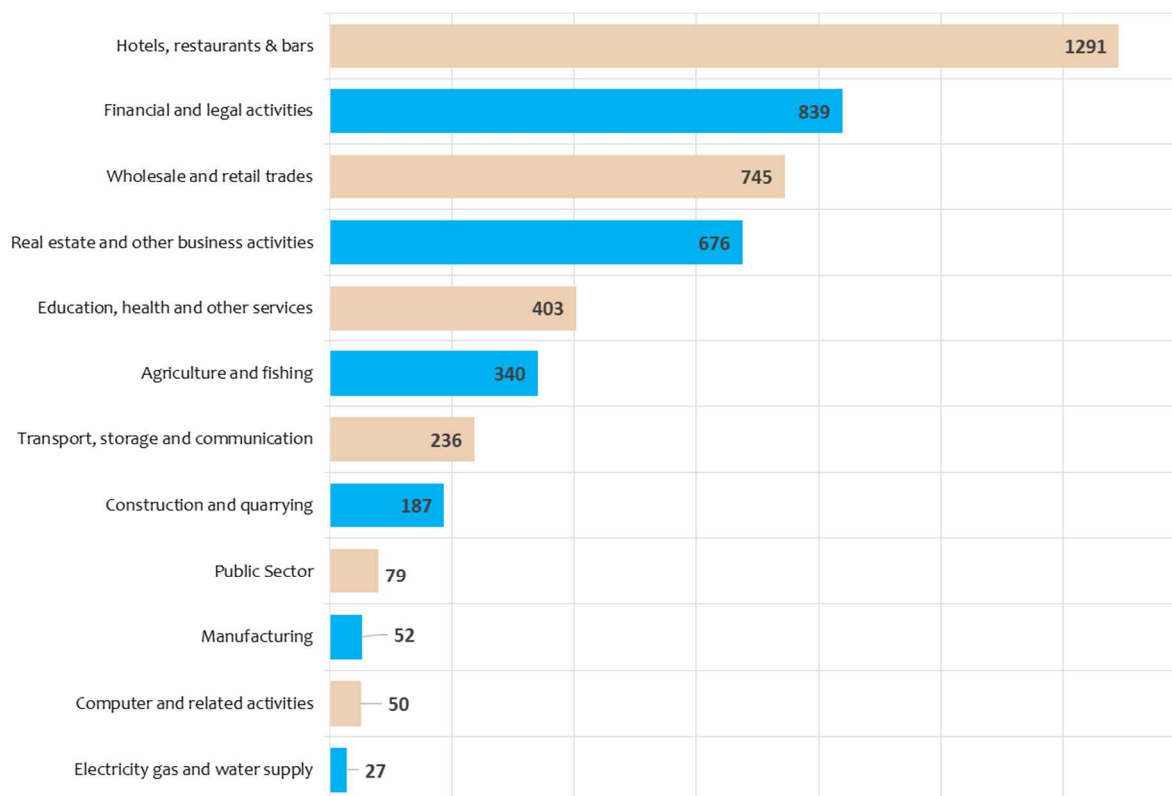

## Total Registered permissions held per sector as of 30th June 2019

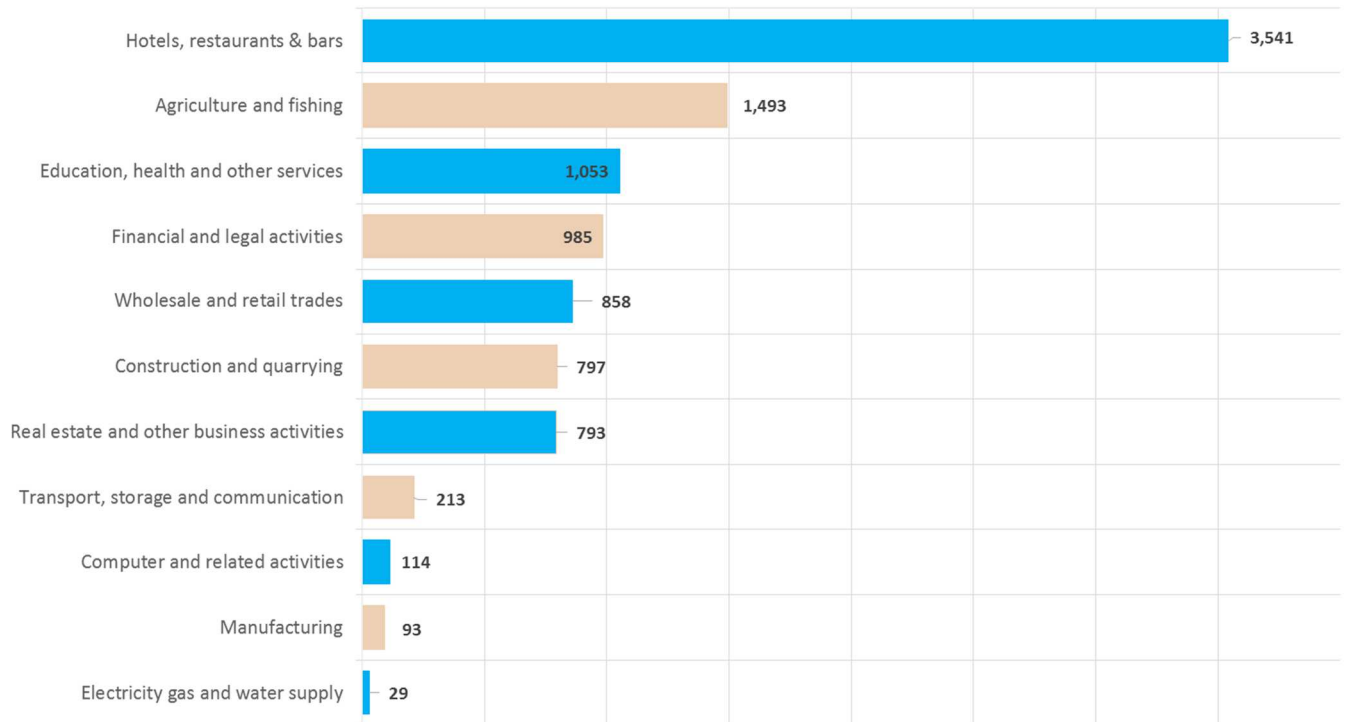

## Total Licensed permissions held per sector as of 30th June 2019

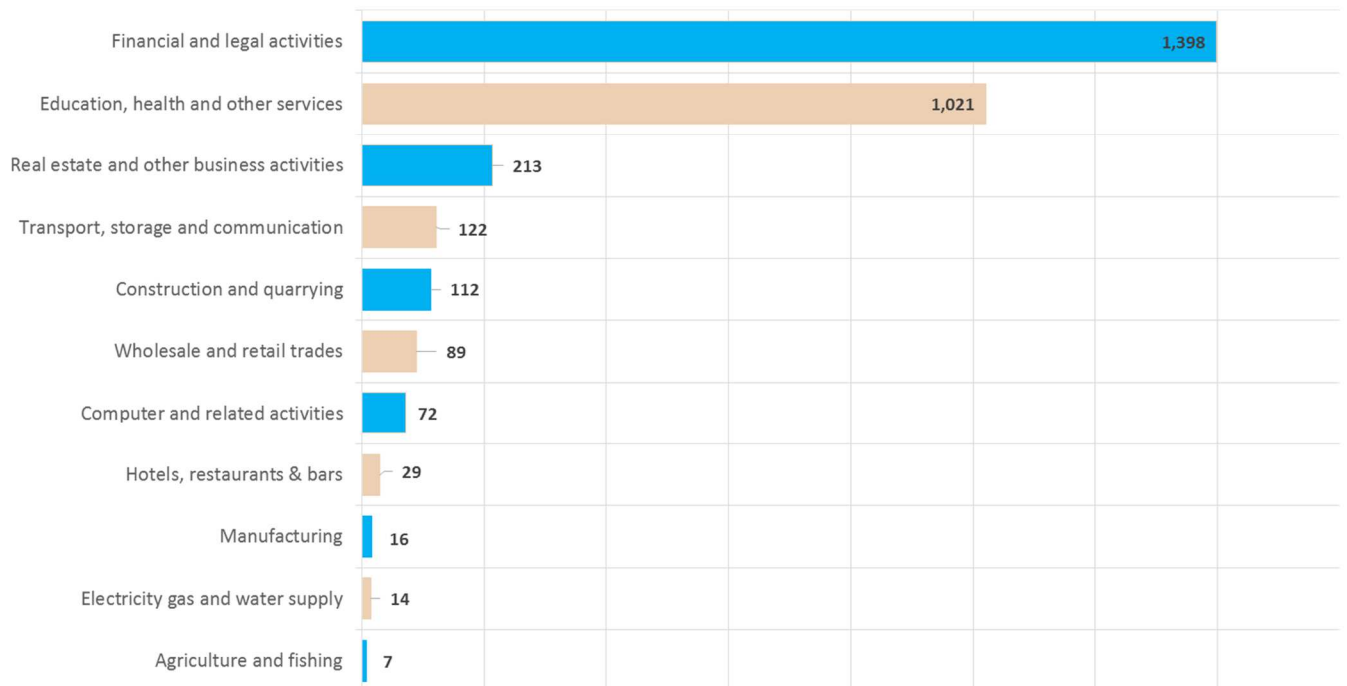

Registration Cards issued in Q2 2019

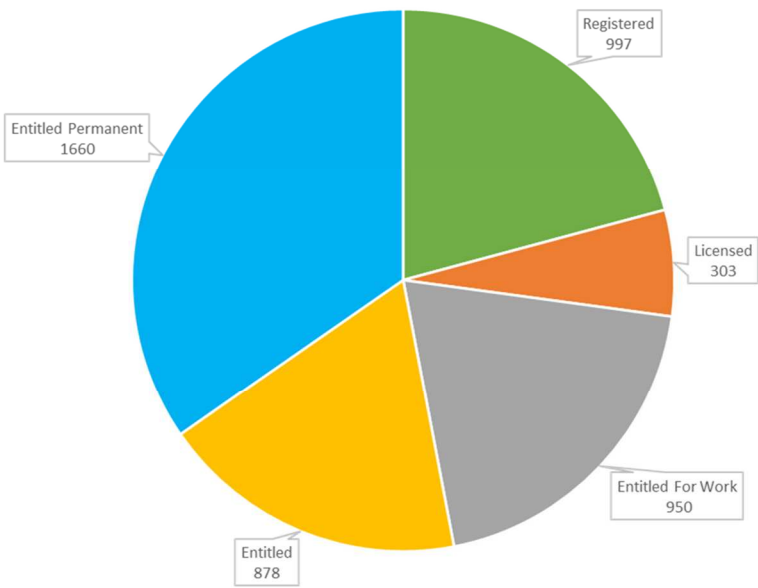

New Registrations

The below line graph shows the total number of newly registered individuals who have obtained registration cards since the introduction of the Control of Housing and Work Law (2012).

Figures do not include individuals who are Jersey Born or individuals under the age of 18 who are already resident but newly registering. Figures also only account for individuals who have been issued with a Registration Card

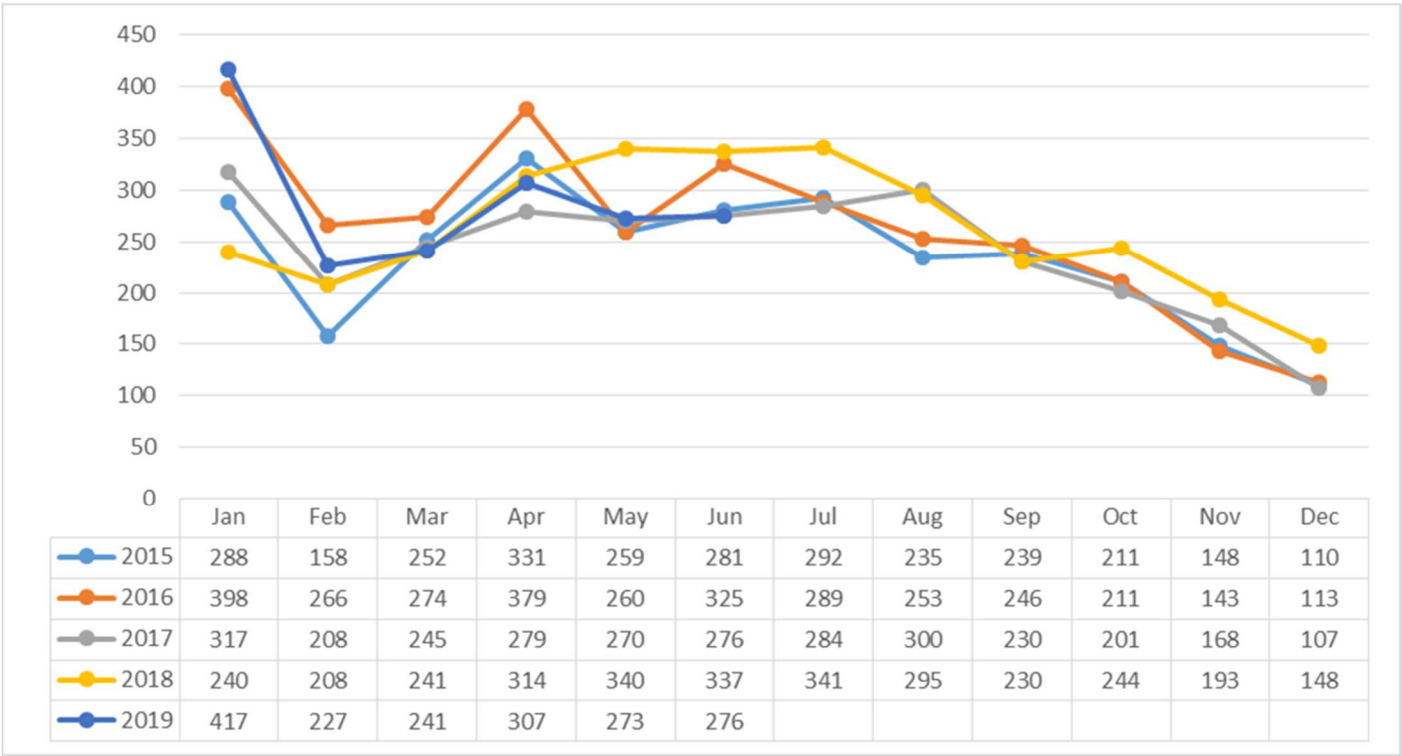

**Registration cards issued from the 1st April - 30th June 2019 broken down by nationality**

Nationality	Number of Individuals
British (Jersey Born in Brackets)	2822 (962)
Portuguese	664
Polish	348
Romanian	262
Irish	132
French	63
Bulgarian	61
South African	36
Indian	27
Thai	25
Zimbabwean	24
Italian	24
Hungarian	19
Latvian	18
Spanish	17
Pakistani	13
New Zealander	11
Filipino	11
Other Nationalities	211

<b>Total</b>	<b>4788</b>
--------------	-------------

**Summary of employment status:**

Employment Status	Definition	Employment
<b>Entitled</b>	Someone who has lived in Jersey for 10 years or who is granted this status on hardship or on social or economic grounds	Someone who can work anywhere
<b>Entitled for work only</b>	Someone who has lived in Jersey continuously for the last 5 years, or is the spouse or civil partner of someone who is Entitled, Licensed, or Entitled for Work Only	Someone who can work anywhere
<b>Licensed</b>	Someone who is an 'Essential Employee' engaged by a specific business with permission to engage such a person	Employer needs permission to employ a 'licensed' person
<b>Registered</b>	Someone who does not qualify under the above categories	Employer needs permissions to employ a 'registered' person