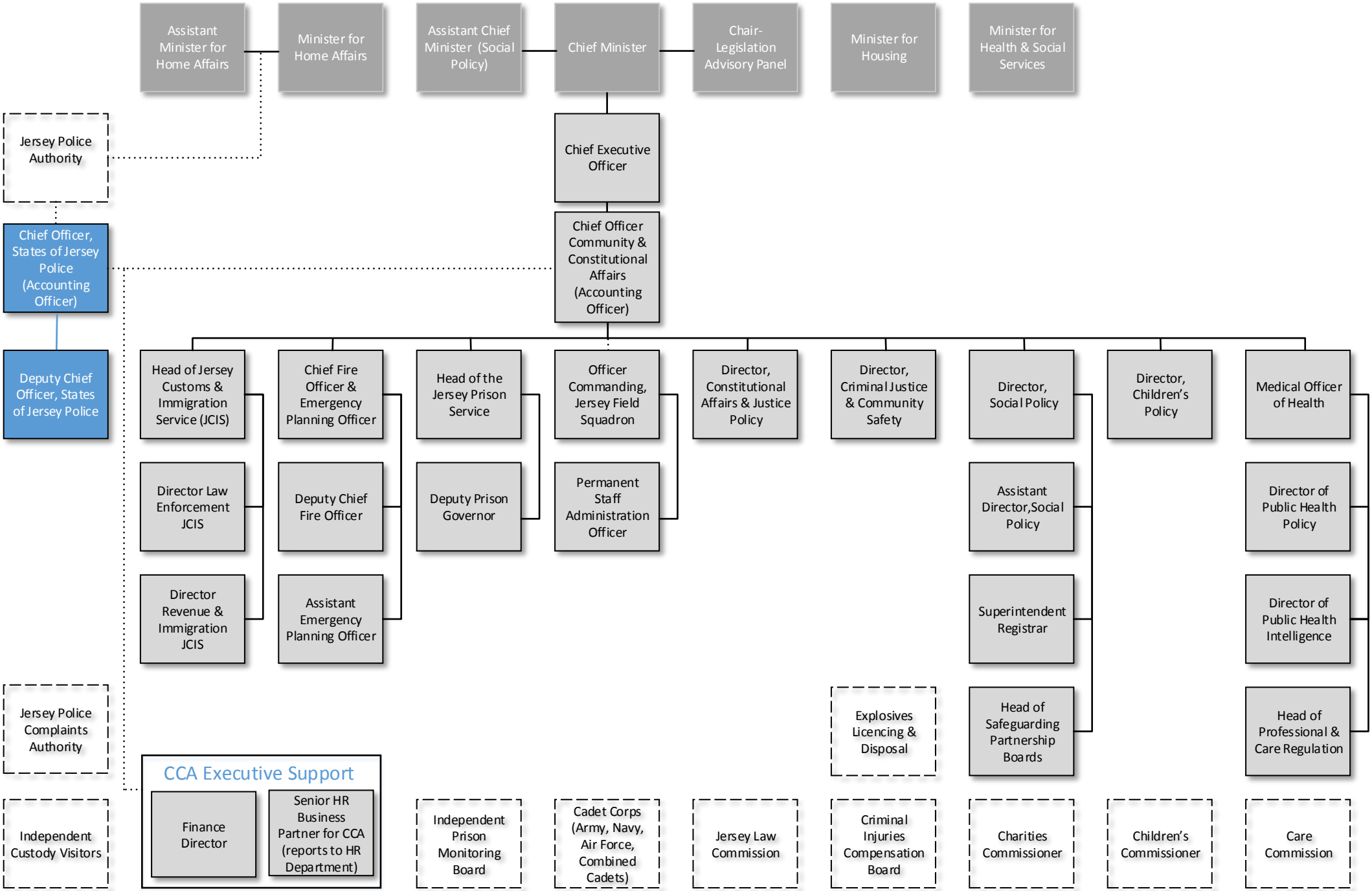Department for Community and Constitutional Affairs - Outline Organisation Chart 2017