

All dimensions are to be checked on site before the commencement of any works including the order of materials. Any discrepancies are to be reported to the Architect. Do not scale from this drawing. Unless the title 'Contract' or 'Working' has been added to these drawings then these drawings are not for site use and we will accept no responsibility for errors or omissions, the drawing will also not be adjusted to include for SER requirements. This drawing is design copyright © Andrew Harvey Architects Ltd. Digimap Licence Number J48. Portions of this drawing may include intellectual property of the States of Jersey and are herein used by permission.

Rev:	Date:	Revision Note:
------	-------	----------------

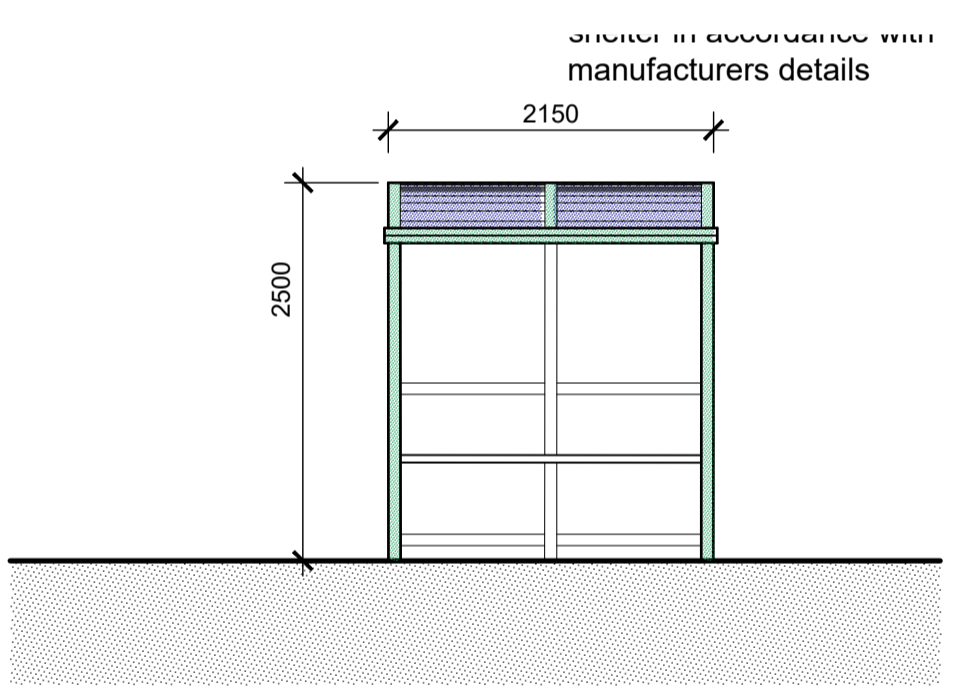

East Elevation

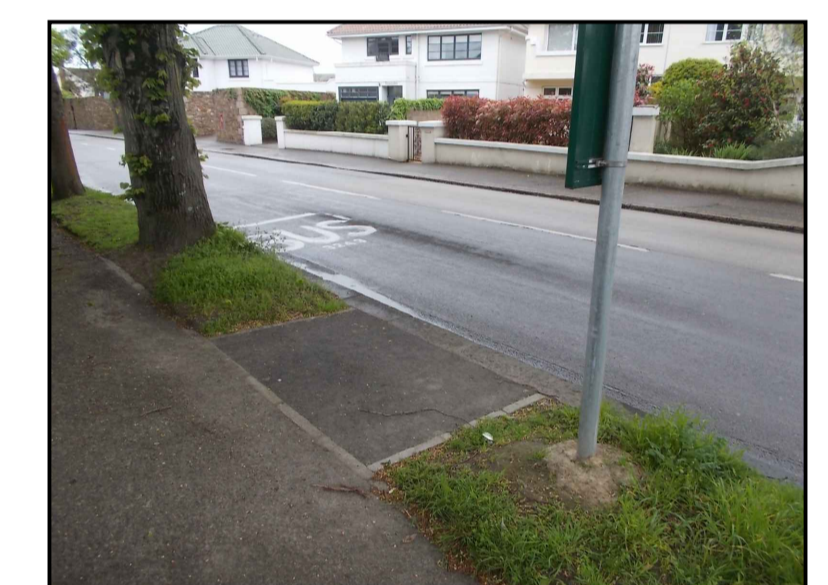
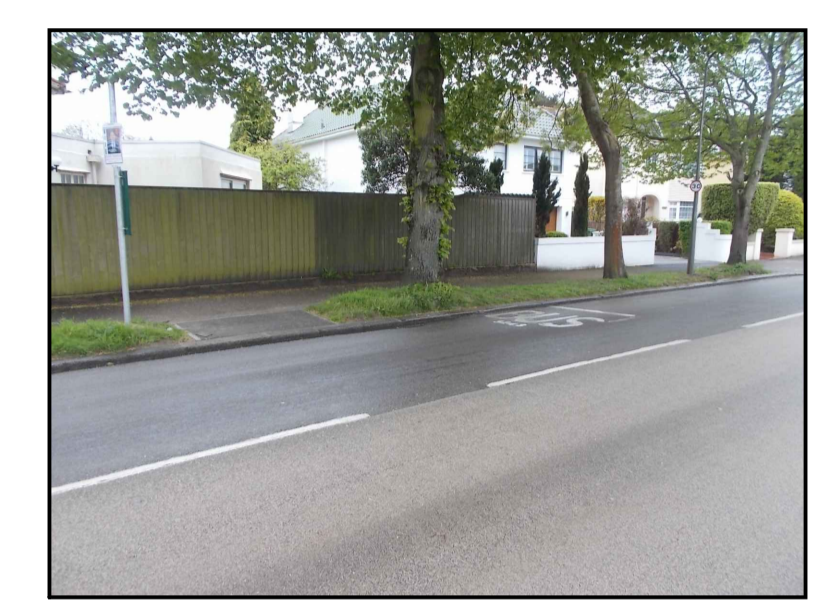
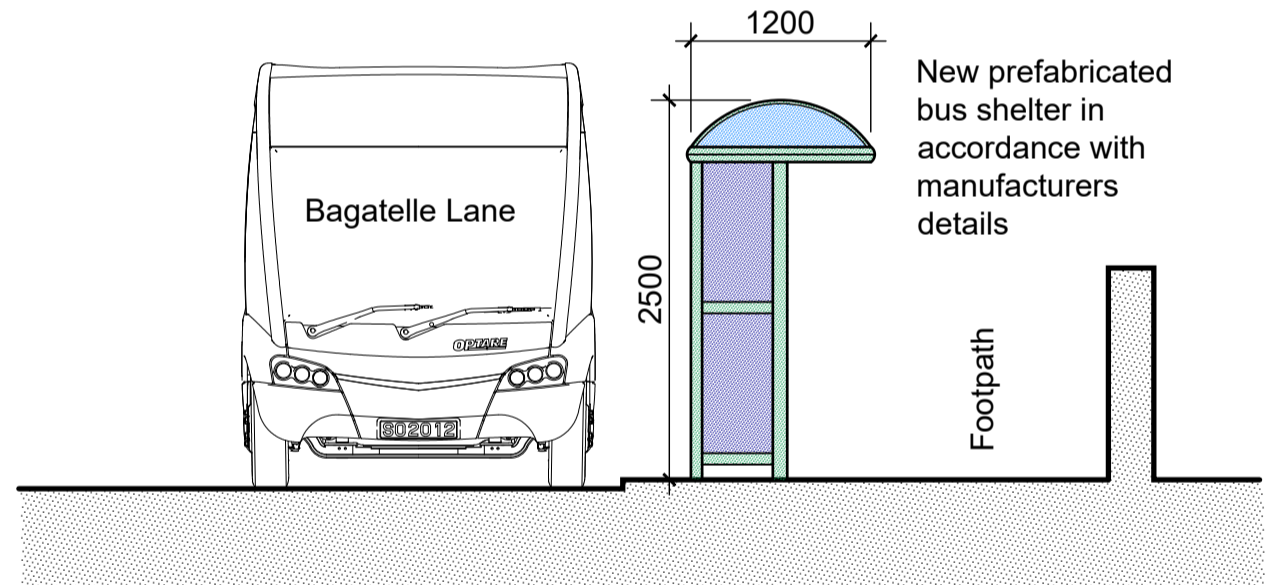

South Elevation

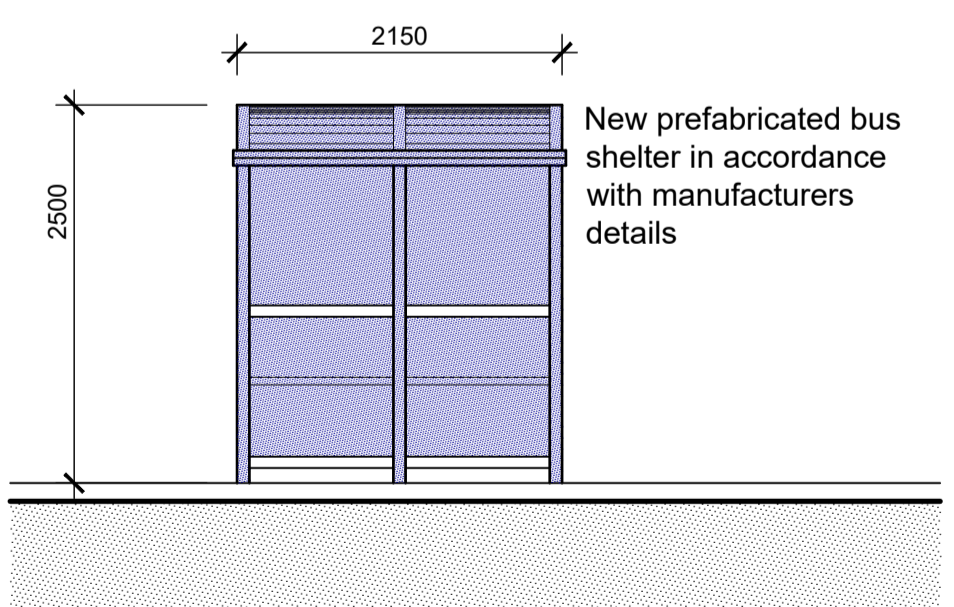

West Elevation

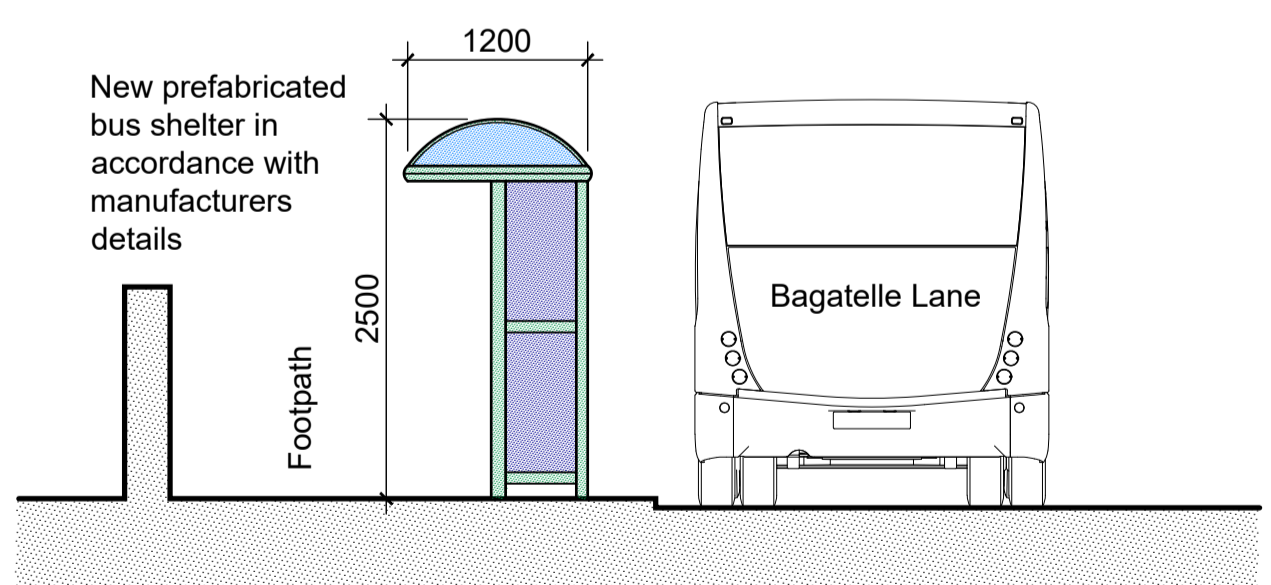

North Elevation

3 Bay Fully Enclosed Bus Shelter Specification:
Description: Domed Roof / Semi - Cantilever / Open Front / Side Panel / Glazed Rear
Dimensions: 1200mm Wide x 1350mm Long x 2500mm High
Seating: Perch Seating Length of Shelter/ 700mm from Ground Level

Glazing: Roof - Bronze Tinted Polycarbonate
Colour: Dark Green framing

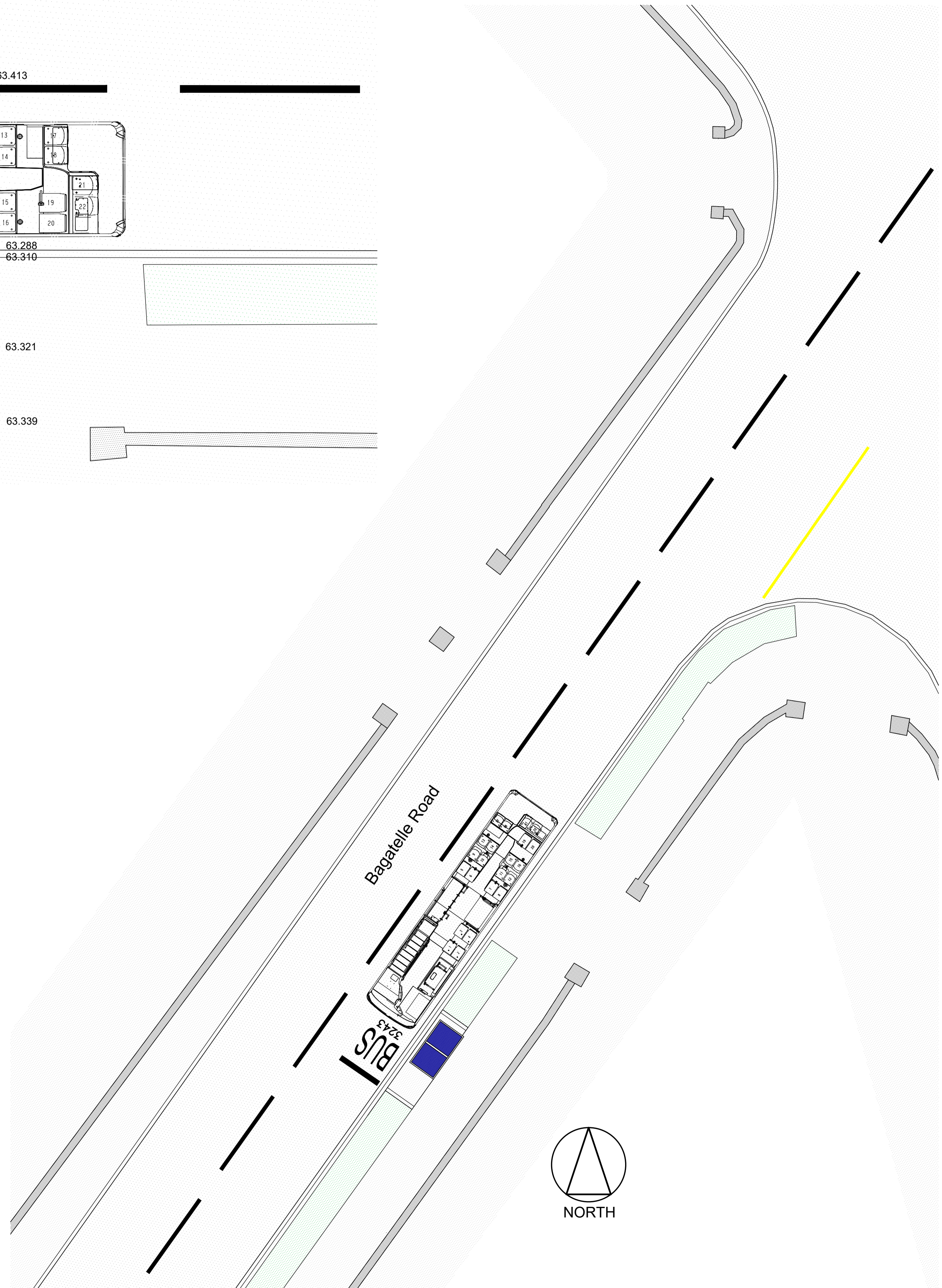

client
States of Jersey Property Holdings

project title
Proposed Bus Shelter at Bon Air Lane Bagatelle Road St. Staviour

drawing title
Proposed Site Plan, Elevations, Plan and Photographs

scale(s): 1:50 / 100 @ A1	date: Apr 2018	drawn: R.S	checked:
------------------------------	-------------------	---------------	----------

Andrew Harvey Architects
 1st Floor, Beresford House, Bellozanne Road, St. Helier, Jersey, JE2 3JW
 telephone: 01534 869291 mobile: 07797 740530
 facsimile: 01534 869293 enquiries@aha.co.je

drawing number: 1310 / 06 / 01	revision: A
--	-----------------------