

Rev:	Date:	Revision Note:
------	-------	----------------

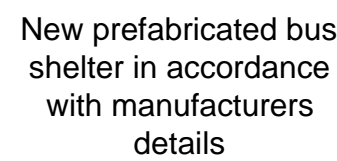
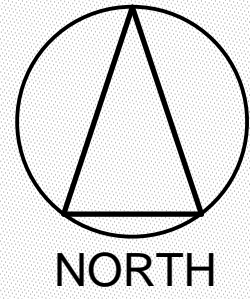

Description:
Domed Roof / Open Front / Glazed Rear

Dimensions:
1200mm Wide x 1350mm Long x 2500mm High

Seating:
Perch Seating Length of Shelter/ 700mm from
Ground Level

Glazing:
Roof - Bronze Tinted Polycarbonate

Colour:
Dark Green framing

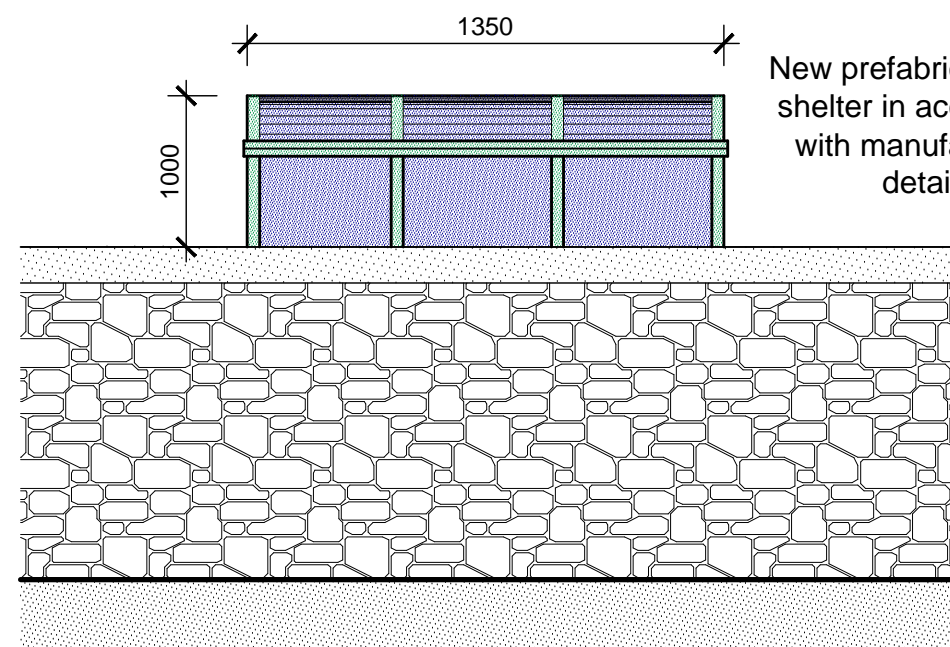

East Elevation

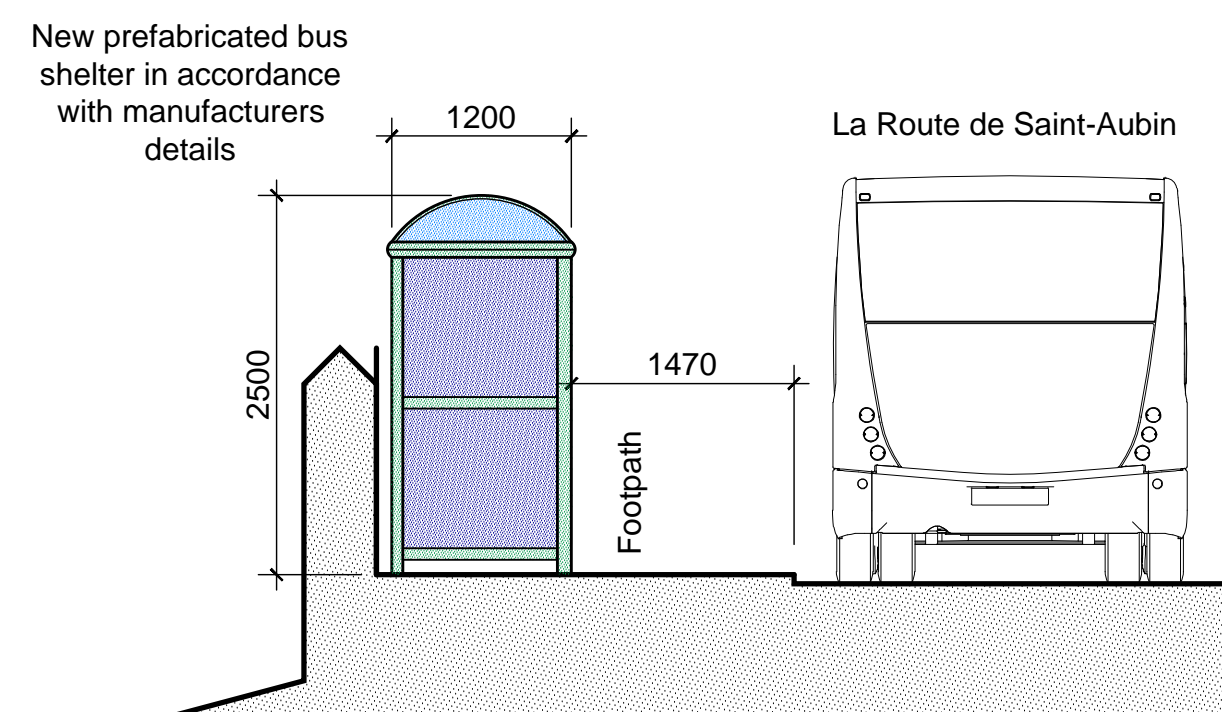

North Elevation

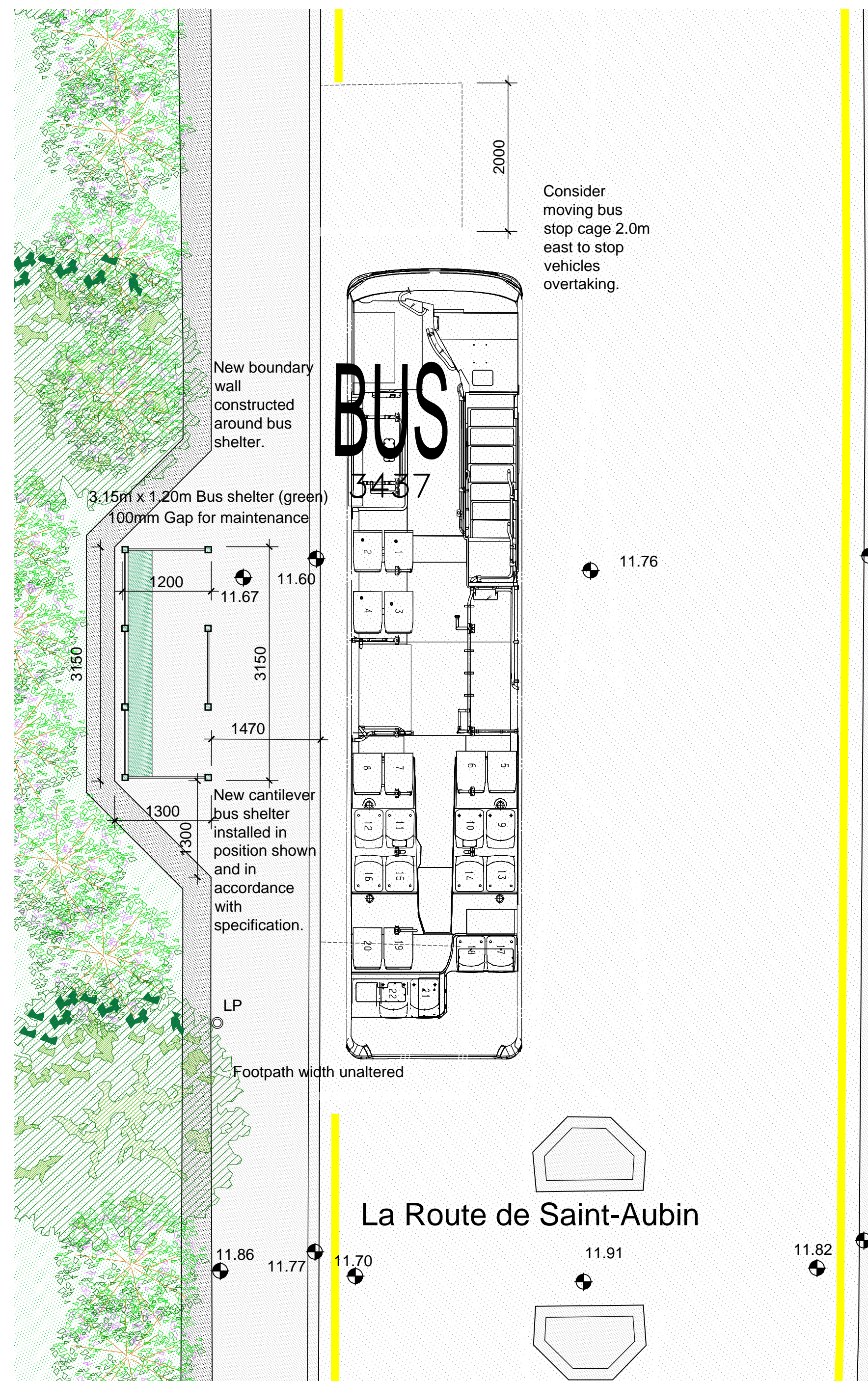

client

States of Jersey
Property Holdings

project title

Proposed Bus Stop at
Coronation Park
La Route de Saint-Aubin
St. Lawrence

drawing title

Proposed Site Plan,
Elevations, Plan and
Photo's

scale(s): 1:50 / 100 @ A1	date: Apr 2018	drawn: R.S	checked:
------------------------------	-------------------	---------------	----------

Andrew Harvey Architects
 □□□□□□□□□□□□□□□□□□□□□□□□□□□□

1st Floor, Beresford House, Bellozanne Road,
St. Helier, Jersey, JE2 3JW

telephone: 01534 869291 mobile: 07797 740530
facsimile: 01534 869293 enquiries@aha.co.je

drawing number: 1310 / 04 / 01	revision
-----------------------------------	----------