

Plan

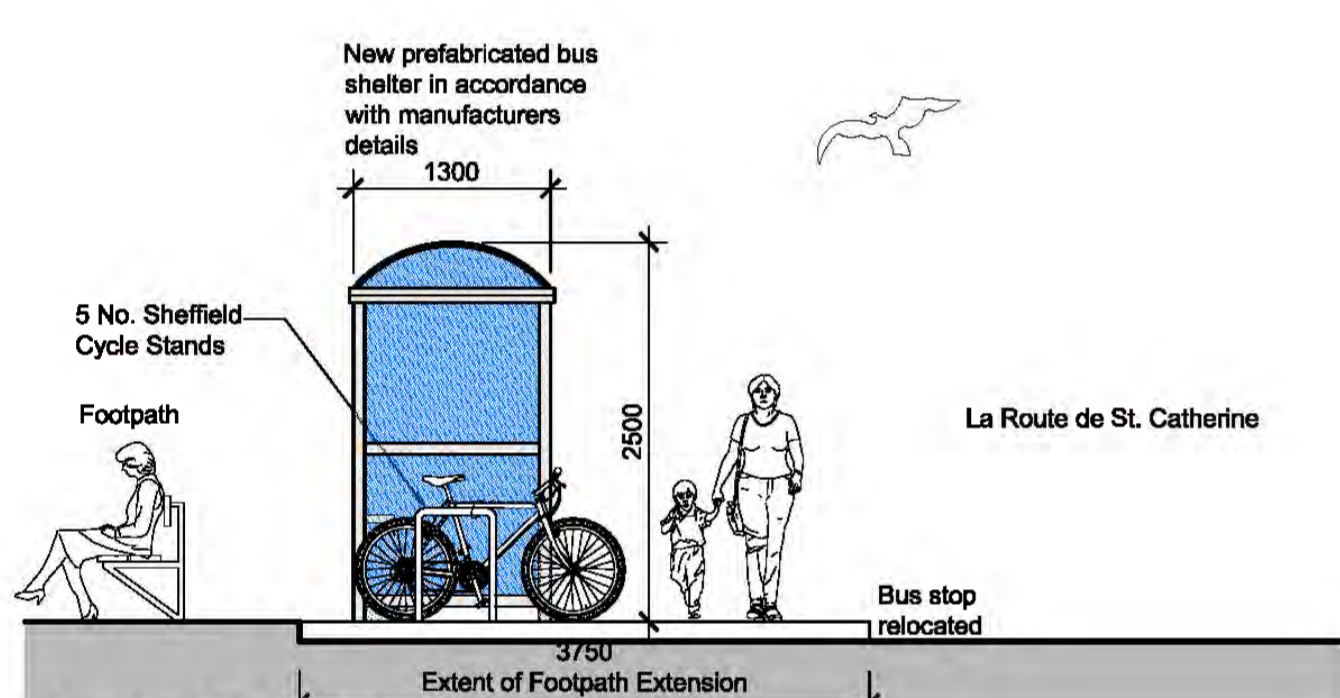

North East Elevation

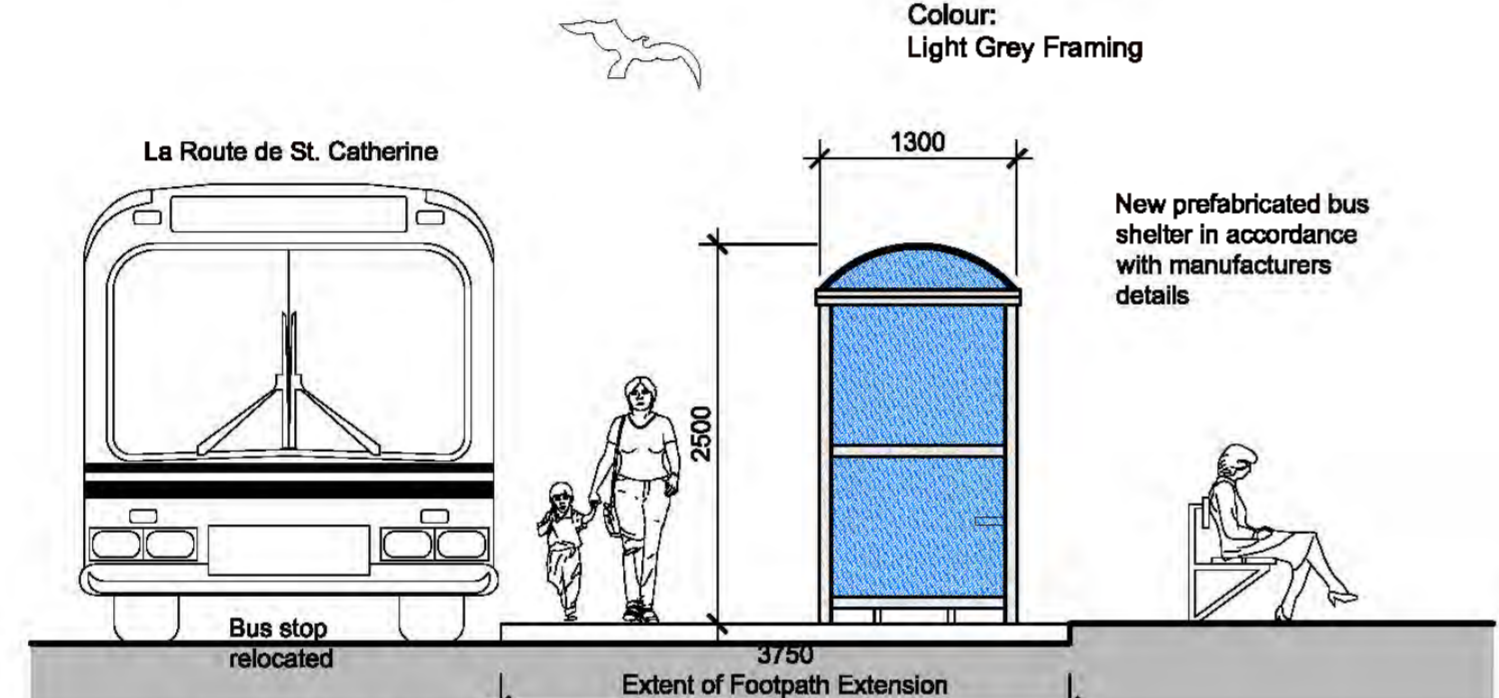

South West Elevation

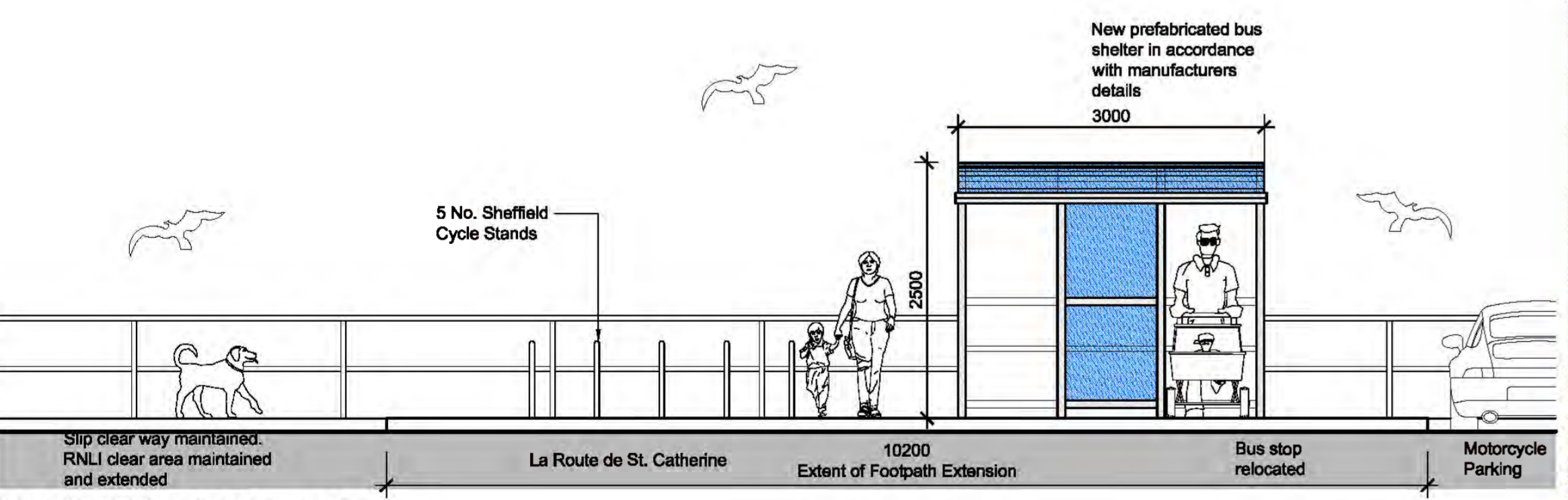

North West Elevation

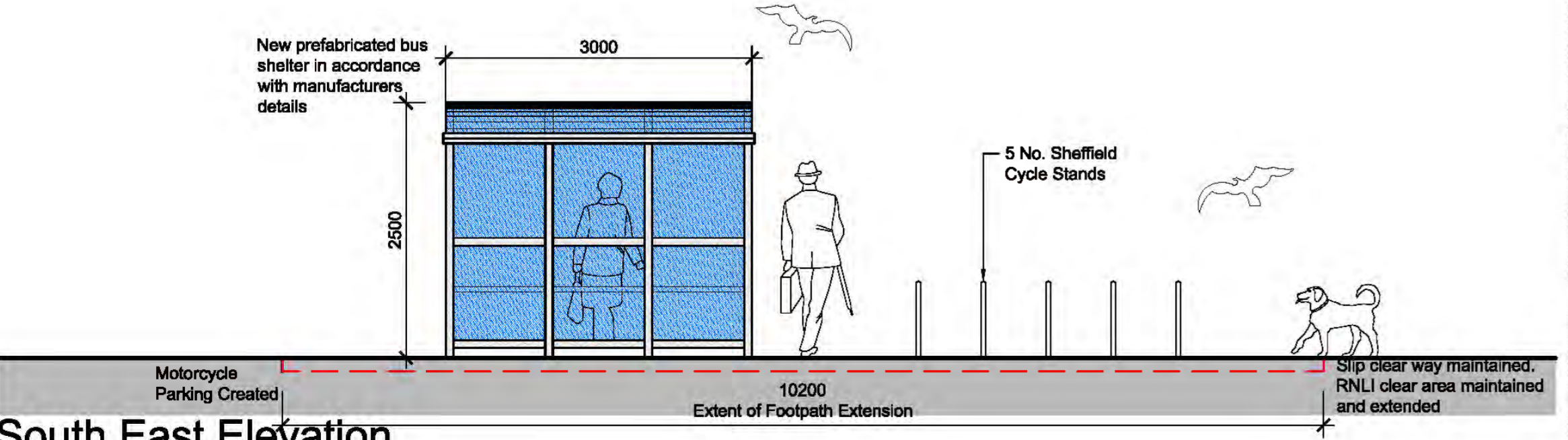

South East Elevation

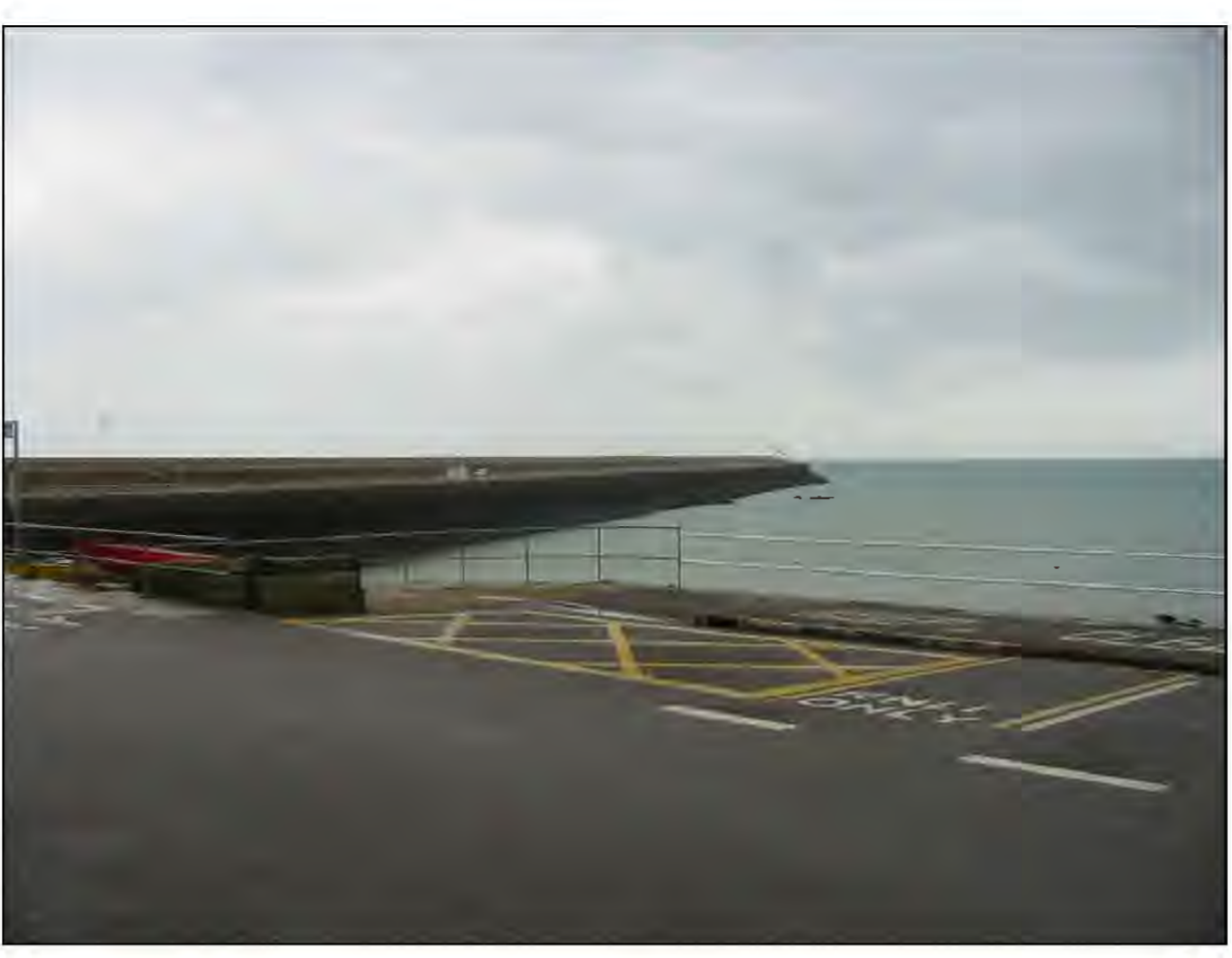

Photo A
Showing location of proposed new shelter

3 Bay Semi Enclosed Bus Shelter Specification:

Description:
Dome Roof/3 Bay/Full End Panels/2 Front Openings

Dimensions:
1300mm Wide x 3000mm Long x 2500mm High

Seating:
Length of Shelter/ 700mm from Ground Level

Glazing:
Roof - Bronze Tinted Polycarbonate
Sides - 6mm TSG

Colour:
Light Grey Framing

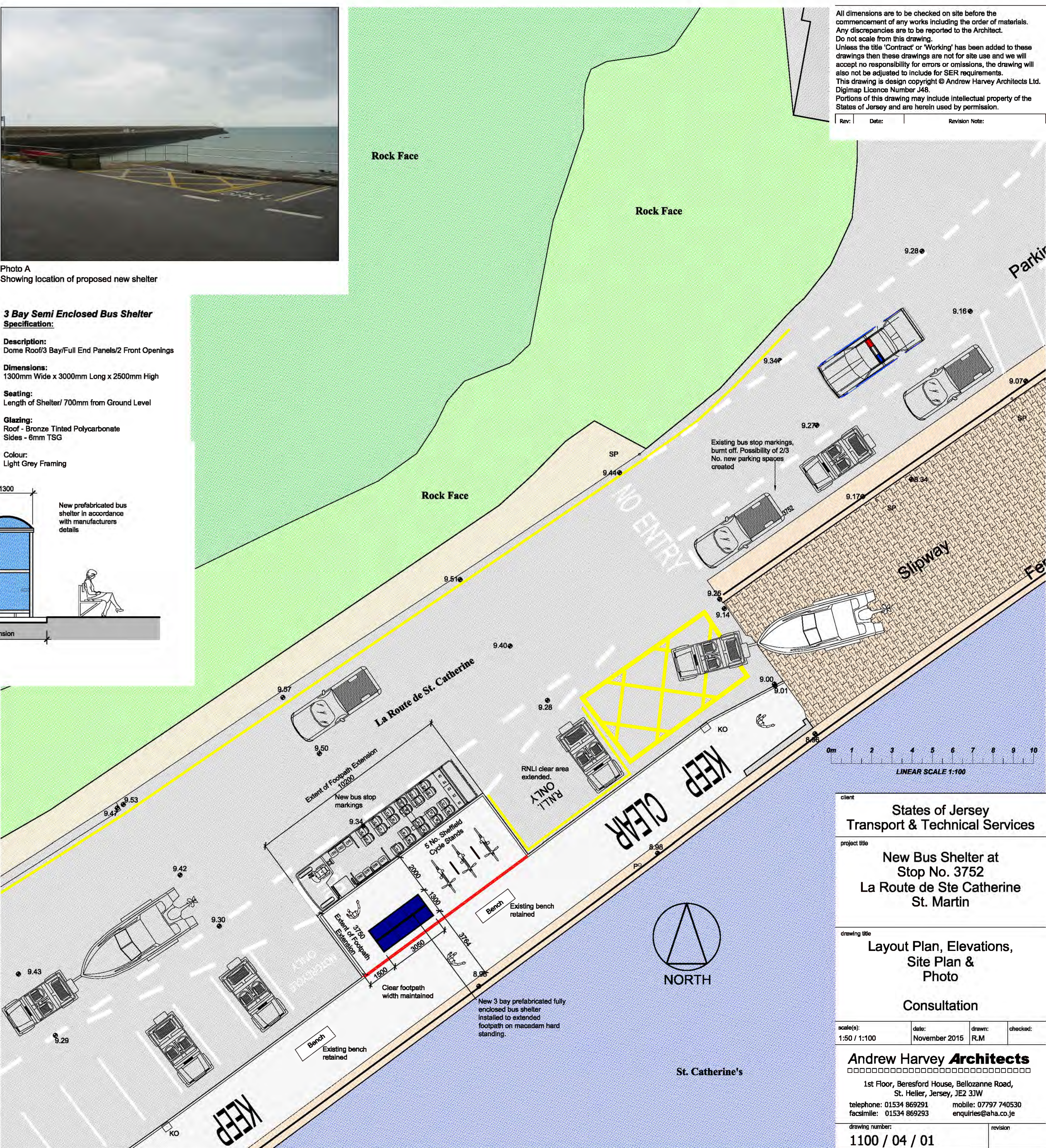

All dimensions are to be checked on site before the commencement of any works including the order of materials. Any discrepancies are to be reported to the Architect. Do not scale from this drawing. Unless the title 'Contract' or 'Working' has been added to these drawings then these drawings are not for site use and we will accept no responsibility for errors or omissions, the drawing will also not be adjusted to include for SER requirements. This drawing is design copyright © Andrew Harvey Architects Ltd. Digimap Licence Number J48. Portions of this drawing may include intellectual property of the States of Jersey and are herein used by permission.

Rev:	Date:	Revision Note:

client	States of Jersey Transport & Technical Services		
project title	New Bus Shelter at Stop No. 3752 La Route de Ste Catherine St. Martin		
drawing title	Layout Plan, Elevations, Site Plan & Photo		
	Consultation		
scale(s):	date:	drawn:	checked:
1:50 / 1:100	November 2015	R.M.	
Andrew Harvey Architects			
1st Floor, Beresford House, Bellozanne Road, St. Heller, Jersey, JE2 3JW			
telephone: 01534 869291		mobile: 07797 740530	
facsimile: 01534 869293		enquiries@aha.co.je	
drawing number:	revision		
1100 / 04 / 01			