

All dimensions are to be checked on site before the commencement of any works including the order of materials. Any discrepancies are to be reported to the Architect. Do not scale from this drawing. Unless the title 'Contract' or 'Working' has been added to these drawings then these drawings are not for site use and we will accept no responsibility for errors or omissions, the drawing will also not be adjusted to include for SER requirements. This drawing is design copyright © Andrew Harvey Architects Ltd. Digimap Licence Number J48. Portions of this drawing may include intellectual property of the States of Jersey and are herein used by permission.

Rev:	Date:	Revision Note:
------	-------	----------------

3 Bay Semi Enclosed Bus Shelter
Specification:
Description: Dome Roof/3 Bay/Full End Panels/2 Front Openings
Dimensions: 1100mm Wide x 3000mm Long x 2500mm High
Seating: Length of Shelter / 700mm from Ground Level
Glazing: Roof - Bronze Tinted Polycarbonate
Sides - 6mm TSG
Colour: Dark Green framing

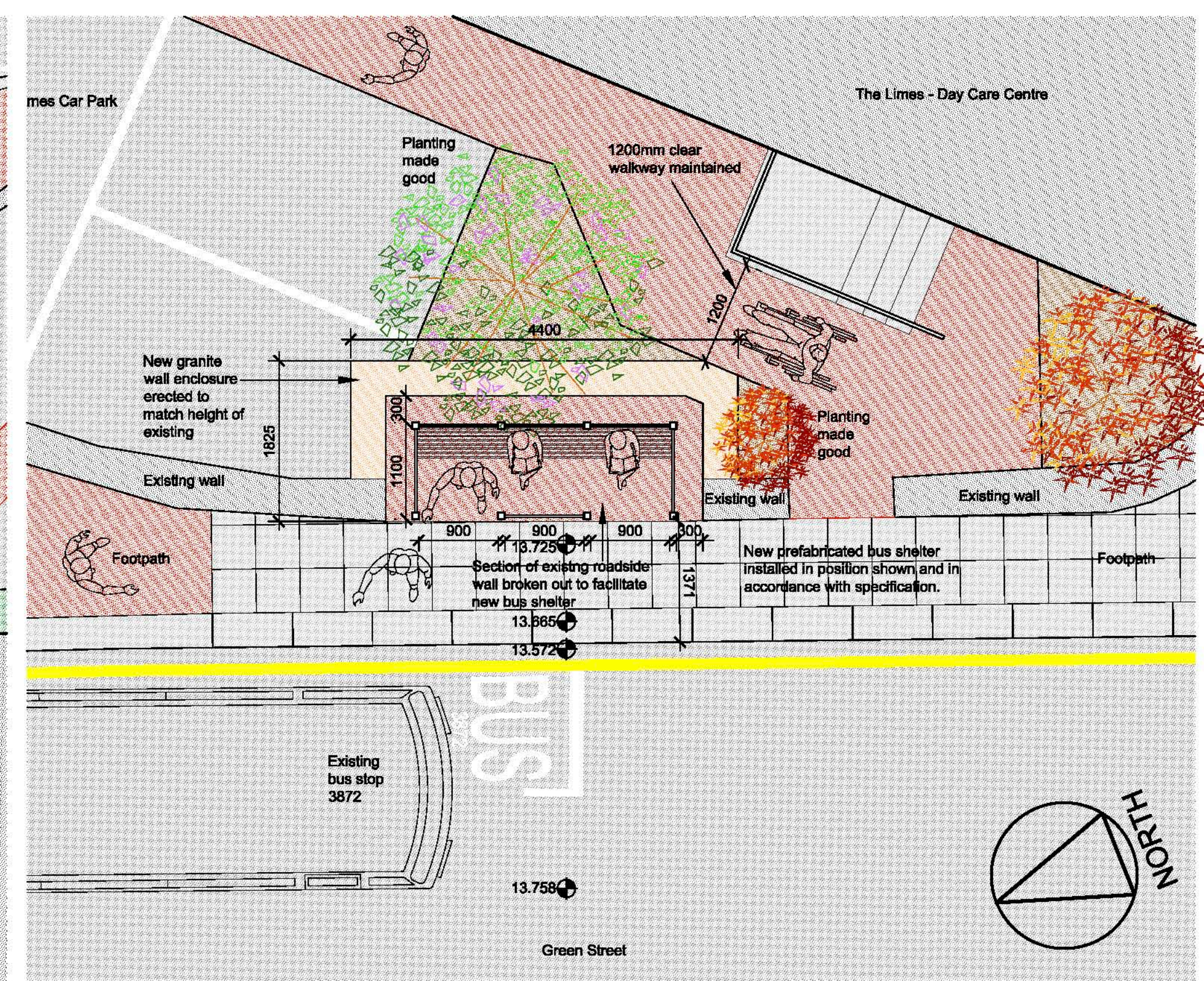

Plan

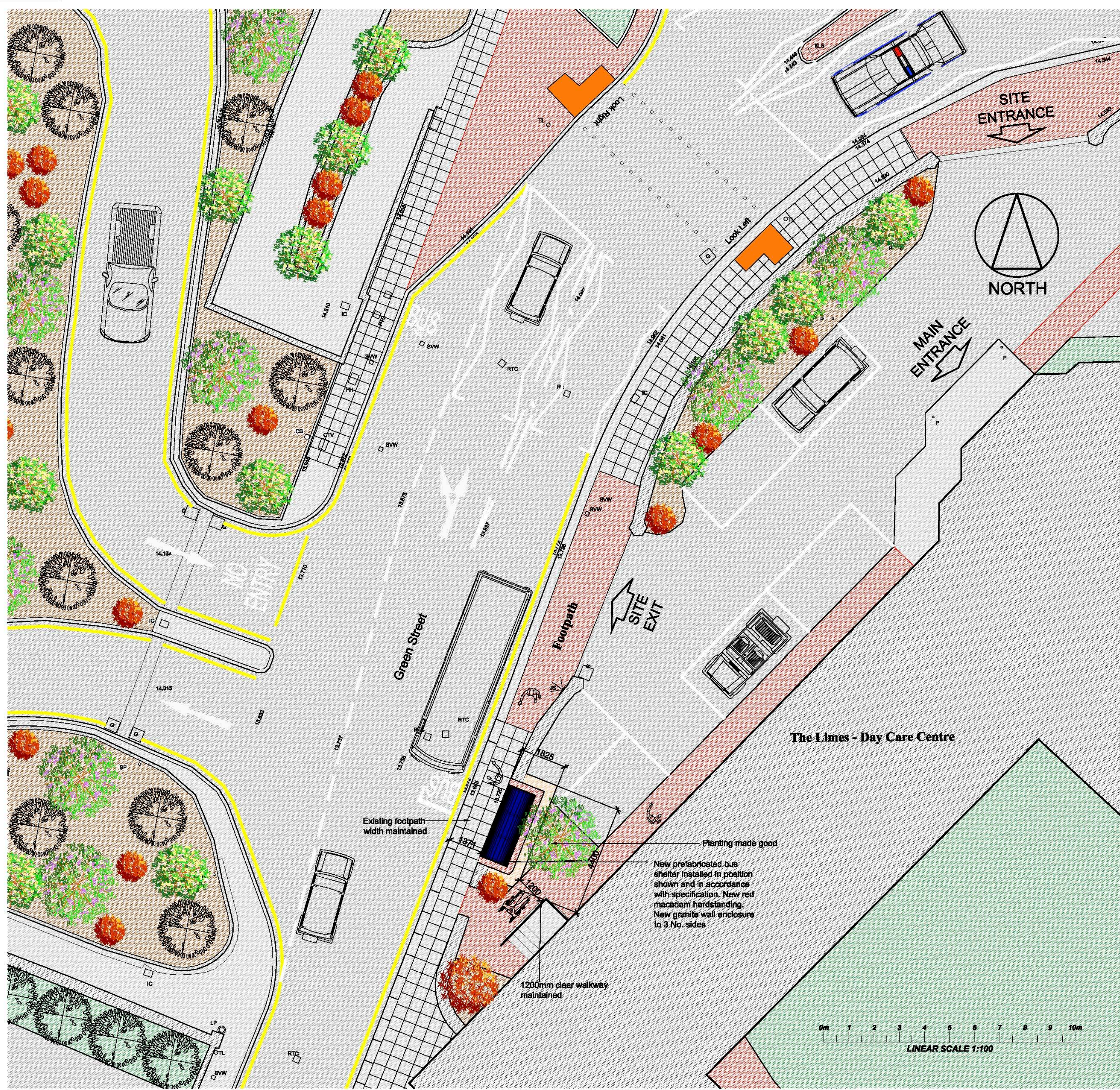
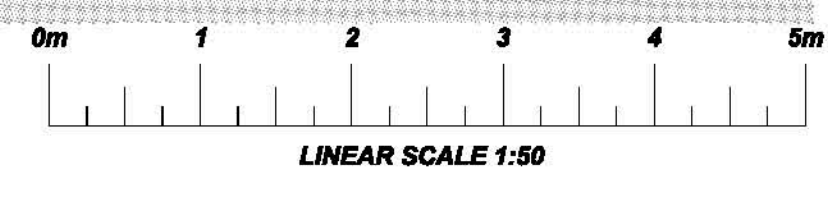

LINEAR SCALE 1:100

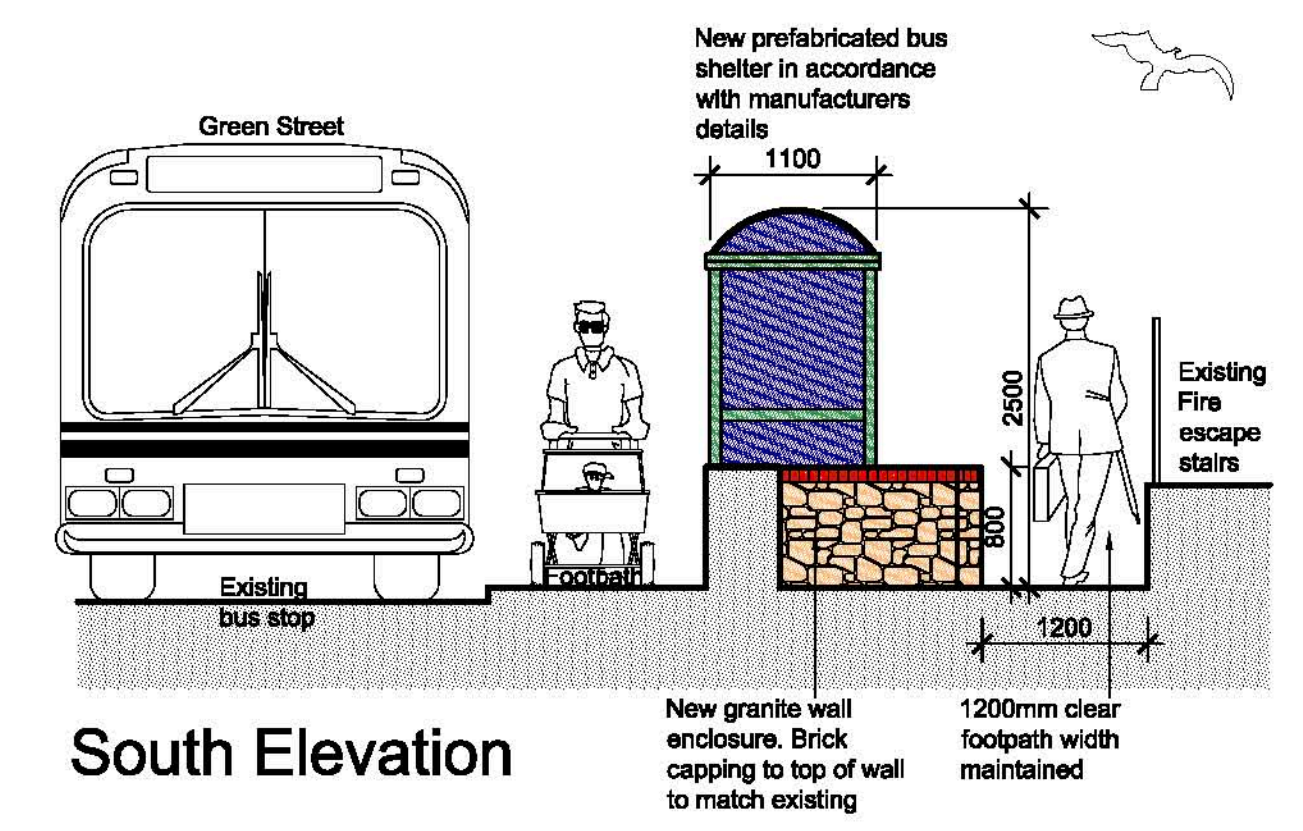

South Elevation



Photo A
Aerial photo, in the location of the proposed shelter

client: States of Jersey Transport & Technical Services

project title: New Bus Shelter at Stop No. 3872 Green Street St. Helier

drawing title: Layout Plan, Elevations, Site Plan & Photo
 Consultation

scale(s): 1:50 / 1:100	date: June 2015	drawn: R.M	checked:
------------------------	-----------------	------------	----------

Andrew Harvey Architects
 1st Floor, Beresford House, Bellozanne Road, St. Helier, Jersey, JE2 3JW
 telephone: 01534 869291 mobile: 07797 740530
 facsimile: 01534 869293 architects@jerseymail.co.uk

drawing number: 1078 / 04 / 01 revision:

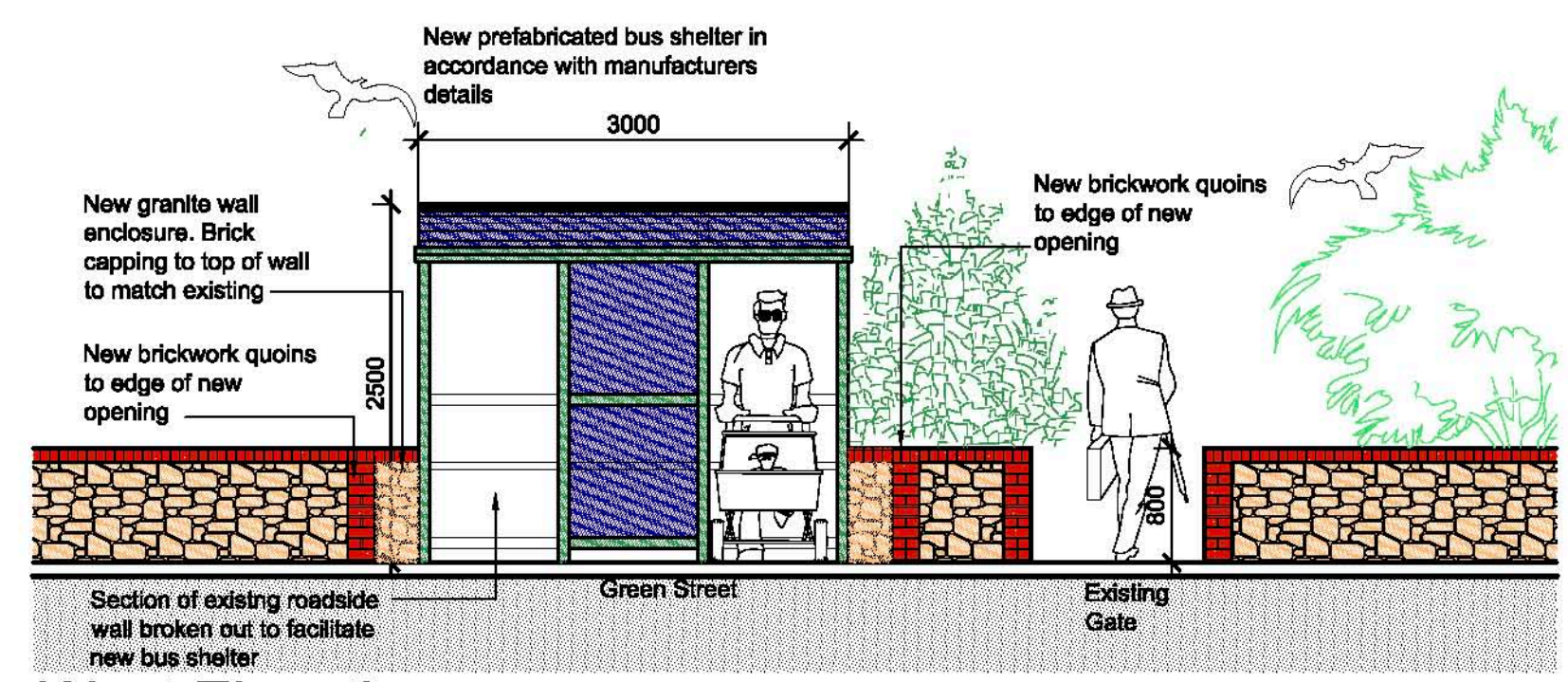

West Elevation

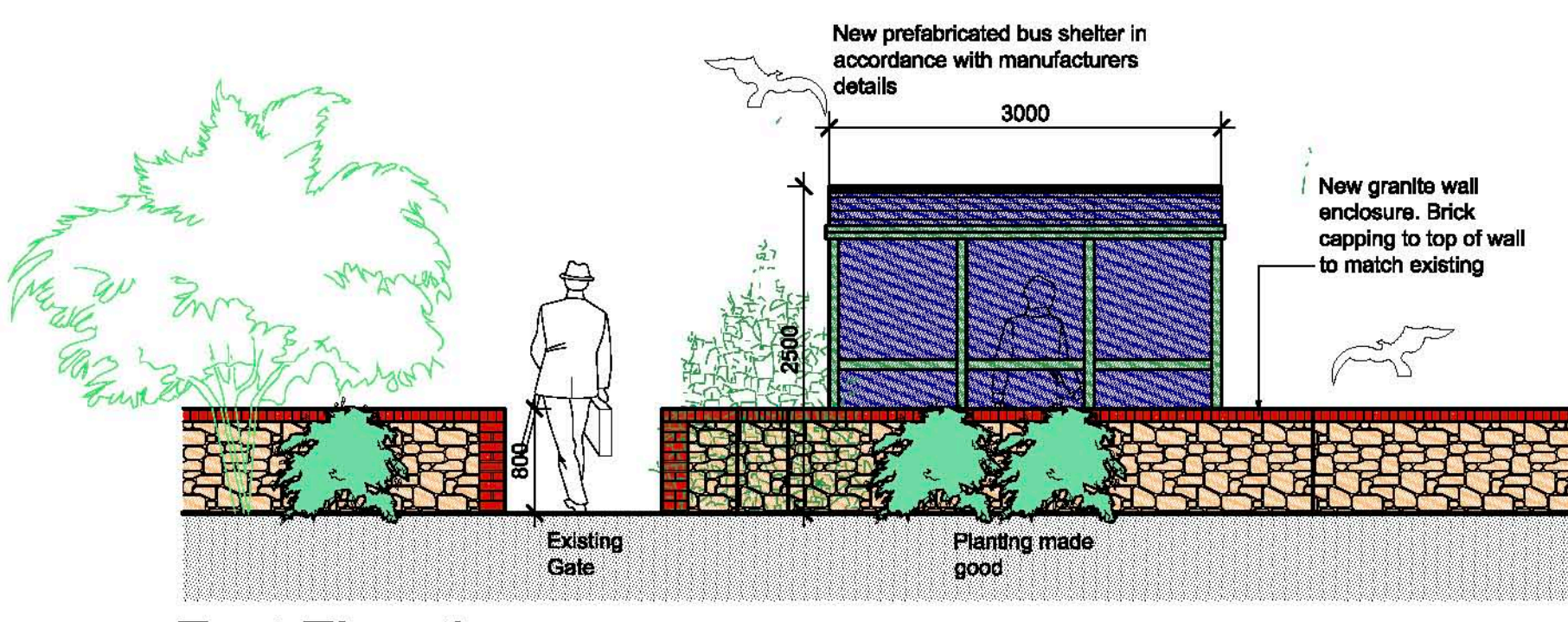

East Elevation



North Elevation