

All dimensions are to be checked on site before the commencement of any works including the order of materials. Any discrepancies are to be reported to the Architect. Do not scale from this drawing. Unless the title 'Contract' or 'Working' has been added to these drawings then these drawings are not for site use and we will accept no responsibility for errors or omissions, the drawing will also not be adjusted to include for SER requirements. This drawing is design copyright © Andrew Harvey Architects Ltd. Digimap Licence Number J48. Portions of this drawing may include intellectual property of the States of Jersey and are herein used by permission.

Rev:	Date:	Revision Note:
------	-------	----------------

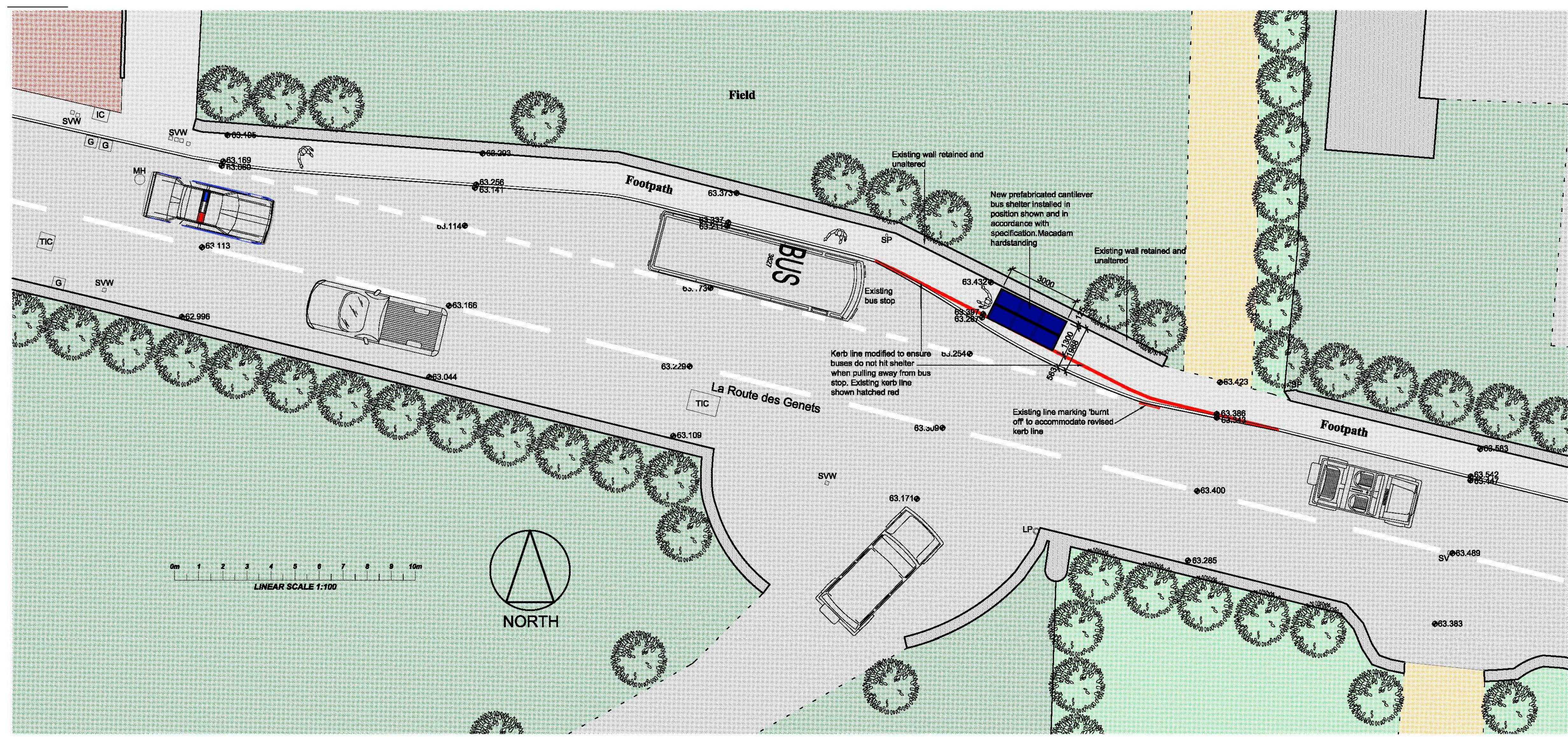
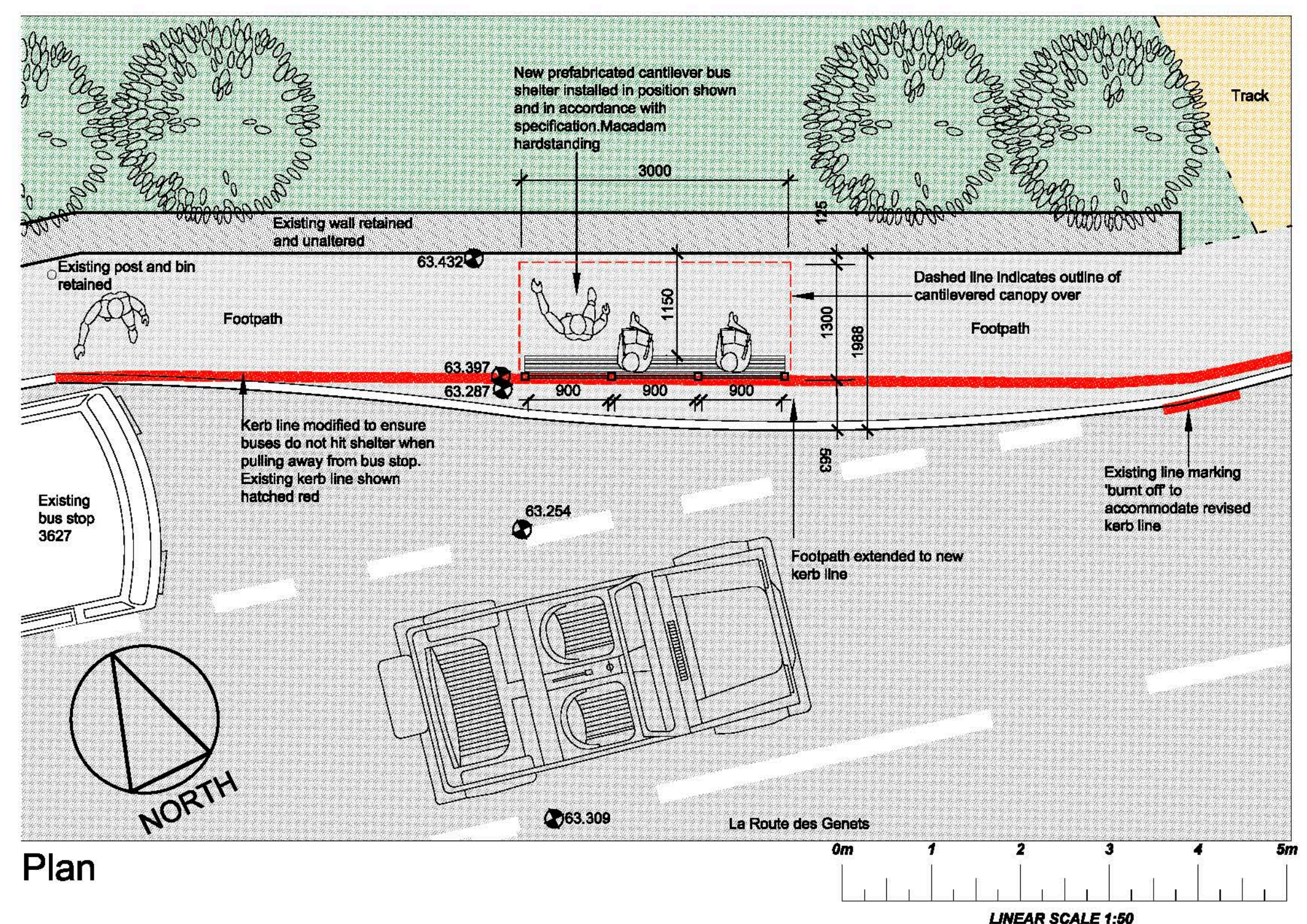

Photo A
Looking West in the location of the proposed shelter



Photo B
Looking East in the location of the proposed shelter



Plan

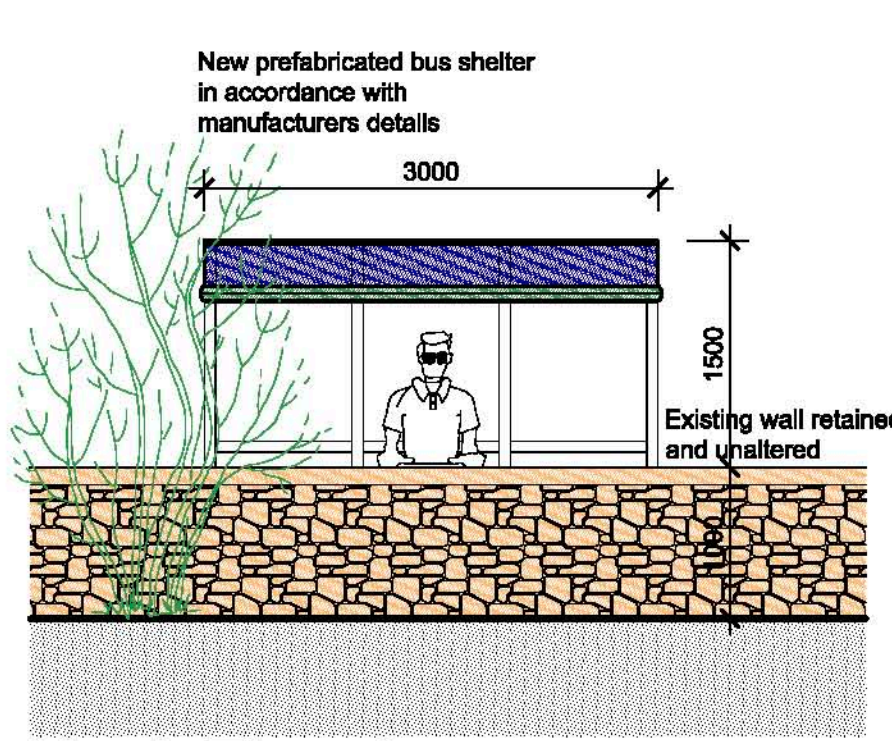

North Elevation

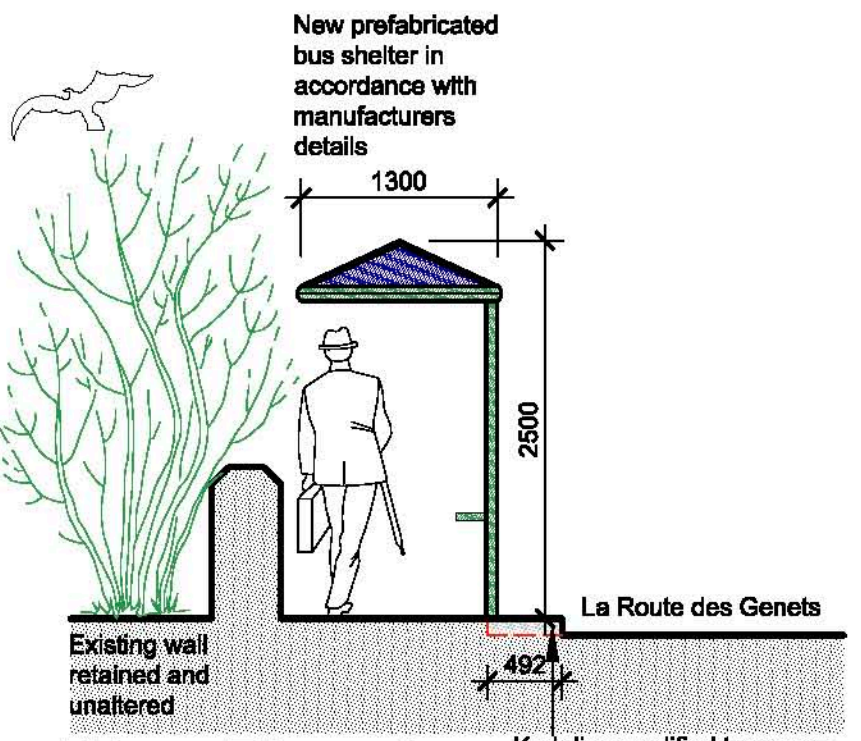

West Elevation

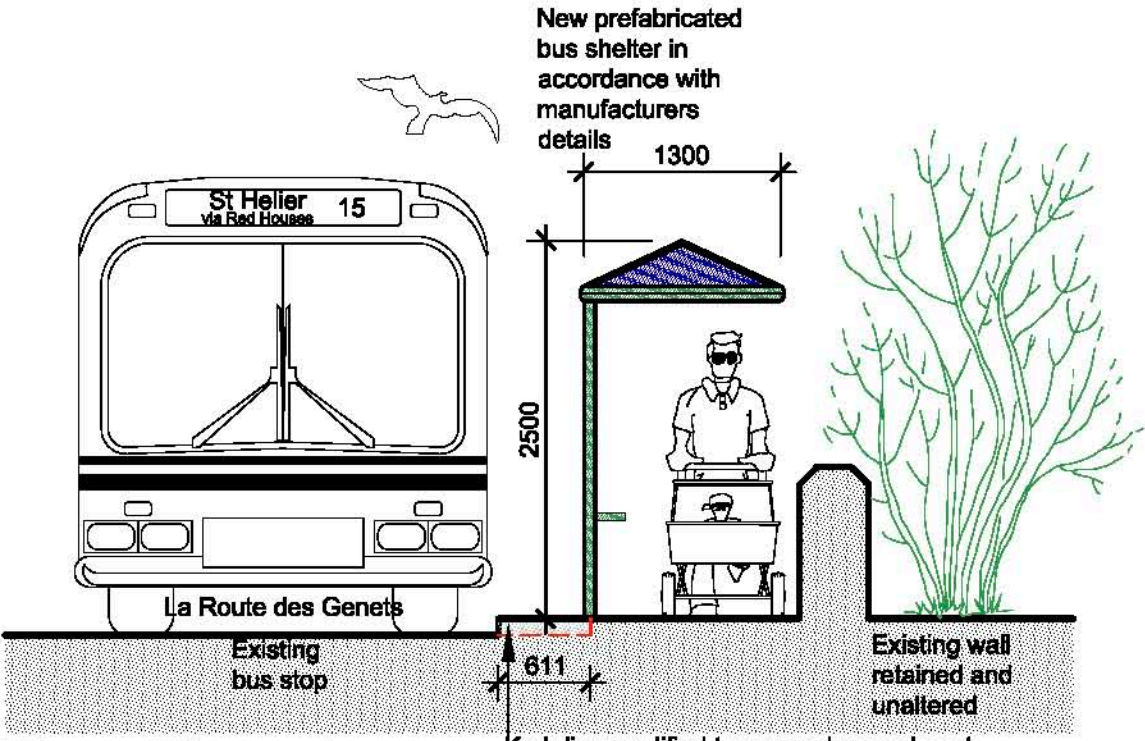

East Elevation

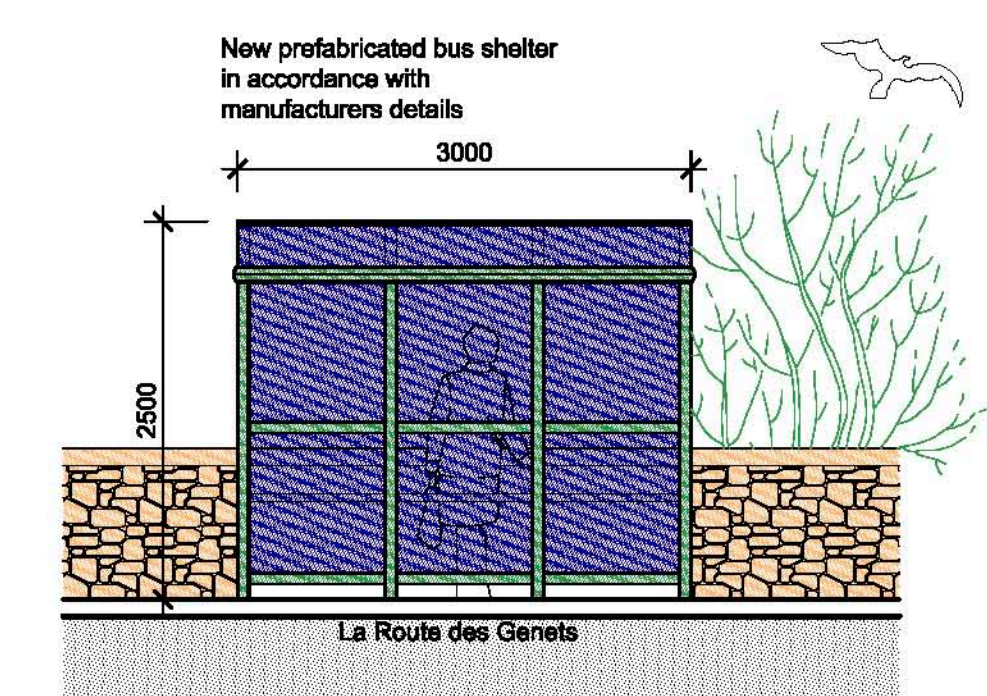

South Elevation

3 Bay Cantilevered Bus Shelter Specification:

Description: Pyramid Roof/3 Bay Cantilevered / Open Sides & Rear

Dimensions: 1300mm Wide x 3000mm Long x 2500mm High

Seating: Perch Seating Length of Shelter/ 700mm from Ground Level

Glazing: Roof - Bronze Tinted Polycarbonate

Colour: Dark Green framing



Photo C
Looking North in the location of the proposed shelter

client: States of Jersey Transport & Technical Services

project title: New Bus Shelter at Stop No. 3627 La Route des Genets St. Brelade

drawing title: Layout Plan, Elevations, Site Plan & Photos Consultation

scale(s): 1:50 / 1:100	date: May 2015	drawn: R.M	checked:
------------------------	----------------	------------	----------

Andrew Harvey Architects
1st Floor, Beresford House, Bellozanne Road, St. Helier, Jersey, JE2 3JW
telephone: 01534 869291 mobile: 07797 740530
facsimile: 01534 869293 architects@jerseymail.co.uk

drawing number: 1078 / 03/ 01