



Unit 7-8 Hawarden Business Park  
Manor Road (off Manor Lane)  
Hawarden  
Deeside  
CH5 3US

Tel: (01244) 528700

Fax: (01244) 528701

email: hawardencustomerservices@alsglobal.com

Website: www.alsenvironmental.co.uk

Geotechnical Engineering Ltd  
Centurion House  
Olympus Park  
Quedgeley  
Gloucester  
Gloucestershire  
GL2 4NF

Attention: [REDACTED]

## CERTIFICATE OF ANALYSIS

**Date:** 09 February 2018  
**Customer:** H\_GEOTECHEN\_GLO  
**Sample Delivery Group (SDG):** 180127-81  
**Your Reference:** 33538  
**Location:** Castle Quay, Jersey  
**Report No:** 443686

We received 8 samples on Saturday January 27, 2018 and 7 of these samples were scheduled for analysis which was completed on Friday February 09, 2018. Accredited laboratory tests are defined within the report, but opinions, interpretations and on-site data expressed herein are outside the scope of ISO 17025 accreditation.

Should this report require incorporation into client reports, it must be used in its entirety and not simply with the data sections alone.

Chemical testing (unless subcontracted) performed at ALS Environmental Hawarden (Method codes TM) or ALS Environmental Aberdeen (Method codes S).

Approved By:



[REDACTED]  
Operations Manager





# CERTIFICATE OF ANALYSIS

Validated

SDG: 180127-81  
Location: Castle Quay, Jersey

Client Reference: 33538  
Order Number:

Report Number: 443686  
Superseded Report:

## Received Sample Overview

Lab Sample No(s)	Customer Sample Ref.	AGS Ref.	Depth (m)	Sampled Date
16947992	BH2-01		7.37 - 7.37	25/01/2018
16947993	BH2-03		6.27 - 6.27	25/01/2018
16947994	BH2-04		7.98 - 7.98	25/01/2018
16947996	BH2-06		7.53 - 7.53	25/01/2018
16947997	BH2-07		5.97 - 5.97	25/01/2018
16948001	BH2-07		7.53 - 7.53	25/01/2018
16947998	BH2-10		7.09 - 7.09	25/01/2018
16948000	BH2-11		4.41 - 4.41	25/01/2018

**Maximum Sample/Coolbox Temperature (°C) : 8.4**

**ISO5667-3 Water quality - Sampling - Part3 -**

During Transportation samples shall be stored in a cooling device capable of maintaining a temperature of (5±3)°C.

ALS have data which show that a cool box with 4 frozen icepacks is capable of maintaining pre-chilled samples at a temperature of (5±3)°C for a period of up to 24hrs.

**Only received samples which have had analysis scheduled will be shown on the following pages.**



**CERTIFICATE OF ANALYSIS**

Validated

SDG: 180127-81  
Location: Castle Quay, Jersey

Client Reference: 33538  
Order Number:

Report Number: 443686  
Superseded Report:

**Results Legend**

- X Test
- N No Determination Possible

**Sample Types -**

- S - Soil/Solid
- UNS - Unspecified Solid
- GW - Ground Water
- SW - Surface Water
- LE - Land Leachate
- PL - Prepared Leachate
- PR - Process Water
- SA - Saline Water
- TE - Trade Effluent
- TS - Treated Sewage
- US - Untreated Sewage
- RE - Recreational Water
- DW - Drinking Water Non-regulatory
- UNL - Unspecified Liquid
- SL - Sludge
- G - Gas
- OTH - Other

Results Legend	Lab Sample No(s)	Customer Sample Reference	AGS Reference	Depth (m)	Container							Sample Type	
					250ml Amber Gl. PTFE/PE	500ml Plastic (ALE208)	HNO3 Filtered (ALE204)	HNO3 Filtered (ALE297)	500ml Plastic (ALE208)	HNO3 Filtered (ALE204)	250ml Amber Gl. PTFE/PE		
	16947992	BH2-01		7.37 - 7.37									GW
	16947993	BH2-03		6.27 - 6.27									GW
	16947994	BH2-04		7.98 - 7.98									GW
	16947996	BH2-06		7.53 - 7.53									GW
	16947997	BH2-07		5.97 - 5.97									GW
Ammoniacal Nitrogen	All	NDPs: 0 Tests: 7			X		X		X		X		
Anions by Kone (w)	All	NDPs: 0 Tests: 7			X		X		X		X		
Conductivity (at 20 deg.C)	All	NDPs: 0 Tests: 7			X		X		X		X		
Dissolved Metals by ICP-MS	All	NDPs: 0 Tests: 7				X		X		X		X	
EPH CWG (Aliphatic) Aqueous GC (W)	All	NDPs: 0 Tests: 7			X		X		X		X		
EPH CWG (Aromatic) Aqueous GC (W)	All	NDPs: 0 Tests: 7			X		X		X		X		
GRO by GC-FID (W)	All	NDPs: 0 Tests: 7				X		X		X		X	
Hexavalent Chromium (w)	All	NDPs: 0 Tests: 7			X		X		X		X		
Mercury Dissolved	All	NDPs: 0 Tests: 7				X		X		X		X	
Metals by iCap-OES Dissolved (W)	All	NDPs: 0 Tests: 7				X		X		X		X	
Metals by iCap-OES Unfiltered (W)	All	NDPs: 0 Tests: 7			X		X		X		X		
Nitrite by Kone (w)	All	NDPs: 0 Tests: 7			X		X		X		X		
PAH Spec MS - Aqueous (W)	All	NDPs: 0 Tests: 7			X		X		X		X		
PCB Congeners - Aqueous (W)	All	NDPs: 0 Tests: 4				X		X		X		X	
pH Value	All	NDPs: 0 Tests: 7			X		X		X		X		

16947998	BH2-10	7.09 - 7.09	4.41 - 4.41							
			Vial (ALE297)	HN03 Filtered (ALE204)	500ml Plastic (ALE208)	250ml Amber Gl. PTFE/PFE	Vial (ALE297)			
16948000	BH2-11	4.41 - 4.41	HN03 Filtered (ALE204)	500ml Plastic (ALE208)	250ml Amber Gl. PTFE/PFE	Vial (ALE297)	HN03 Filtered (ALE204)	500ml Plastic (ALE208)	250ml Amber Gl. PTFE/PFE	Vial (ALE297)
				X						
				X						
				X						
					X					
					X					
				X						
					X					
						X				
				X						
					X					
						X				
				X						
					X					
						X				
				X						
					X					
						X				
				X						



# CERTIFICATE OF ANALYSIS

Validated

<b>SDG:</b>	180127-81	<b>Client Reference:</b>	33538	<b>Report Number:</b>	443686
<b>Location:</b>	Castle Quay, Jersey	<b>Order Number:</b>		<b>Superseded Report:</b>	

<b>Results Legend</b> <div style="display: flex; flex-direction: column; gap: 5px;"> <div style="display: flex; align-items: center;"> <div style="width: 15px; height: 15px; background-color: yellow; border: 1px solid black; margin-right: 5px;"></div> <span>Test</span> </div> <div style="display: flex; align-items: center;"> <div style="width: 15px; height: 15px; background-color: red; border: 1px solid black; margin-right: 5px;"></div> <span>No Determination Possible</span> </div> </div> Sample Types - S - Soil/Solid UNS - Unspecified Solid GW - Ground Water SW - Surface Water LE - Land Leachate PL - Prepared Leachate PR - Process Water SA - Saline Water TE - Trade Effluent TS - Treated Sewage US - Untreated Sewage RE - Recreational Water DW - Drinking Water Non-regulatory UNL - Unspecified Liquid SL - Sludge G - Gas OTH - Other	Lab Sample No(s)	Customer Sample Reference	AGS Reference	Depth (m)	Container	Sample Type											
								250ml Amber GI PTFE/PE	500ml Plastic (ALE208)	500ml Plastic (ALE204)	HNO3 Filtered (ALE204)	HNO3 Filtered (ALE297)	250ml Amber GI PTFE/PE	500ml Plastic (ALE208)	500ml Plastic (ALE204)	HNO3 Filtered (ALE204)	HNO3 Filtered (ALE297)
		16947992	BH2-01		7.37 - 7.37	Vial (ALE297)	GW										
		16947993	BH2-03		6.27 - 6.27	500ml Plastic (ALE208)	GW										
		16947994	BH2-04		7.98 - 7.98	500ml Plastic (ALE204)	GW										
		16947996	BH2-06		7.53 - 7.53	500ml Plastic (ALE208)	GW										
		16947997	BH2-07		5.97 - 5.97	Vial (ALE297)	GW										
Saline TON	All	NDPs: 0 Tests: 7					X		X				X				
Sulphide	All	NDPs: 0 Tests: 7					X		X				X				
TPH CWG (W)	All	NDPs: 0 Tests: 7					X		X				X				
VOC MS (W)	All	NDPs: 0 Tests: 7							X				X			X	

16948000	BH2-11	4.41 - 4.41	Vial (ALE297)	GW					
			HNO3 Filtered (ALE204)	GW					
500ml Plastic (ALE208)	GW		X						
250ml Amber Gl. PTFE/PE	GW			X					
Vial (ALE297)	GW								X
16947998 <th rowspan="2">BH2-10</th> <th rowspan="2">7.09 - 7.09</th> <td>HNO3 Filtered (ALE204)</td> <td>GW</td> <td></td> <td></td> <td></td> <td></td> <td></td>	BH2-10	7.09 - 7.09	HNO3 Filtered (ALE204)	GW					
500ml Plastic (ALE208)			GW		X				
			250ml Amber Gl. PTFE/PE	GW				X	
			Vial (ALE297)	GW					X



# CERTIFICATE OF ANALYSIS

Validated

**SDG:** 180127-81  
**Location:** Castle Quay, Jersey

**Client Reference:** 33538  
**Order Number:**

**Report Number:** 443686  
**Superseded Report:**

Results Legend			Customer Sample Ref.		BH2-01	BH2-03	BH2-04	BH2-06	BH2-07	BH2-10
# ISO17025 accredited. M mCERTS accredited. aq Aqueous / settled sample. diss.filt Dissolved / filtered sample. tot.unfilt Total / unfiltered sample. * Subcontracted test. ** % recovery of the surrogate standard to check the efficiency of the method. The results of individual compounds within samples aren't corrected for the recovery (F) Trigger breach confirmed 1-5&*\$@ Sample deviation (see appendix)			Depth (m) Sample Type Date Sampled Sampled Time Date Received SDG Ref Lab Sample No.(s) AGS Reference	7.37 - 7.37 Ground Water (GW) 25/01/2018 09:30:00 27/01/2018 180127-81 16947992	6.27 - 6.27 Ground Water (GW) 25/01/2018 11:00:00 27/01/2018 180127-81 16947993	7.98 - 7.98 Ground Water (GW) 25/01/2018 12:35:00 27/01/2018 180127-81 16947994	7.53 - 7.53 Ground Water (GW) 25/01/2018 13:30:00 27/01/2018 180127-81 16947996	5.97 - 5.97 Ground Water (GW) 25/01/2018 11:50:00 27/01/2018 180127-81 16947997	7.09 - 7.09 Ground Water (GW) 25/01/2018 14:20:00 27/01/2018 180127-81 16947998	
Component	LOD/Units	Method								
Ammoniacal Nitrogen as N	<0.2 mg/l	TM099	3.71	<0.2	8.02	<0.2	0.953	2.28	2 #	2 #
Sulphide	<0.01 mg/l	TM101	<0.01	<0.01	<0.01	<0.01	0.0342	<0.01	2 #	2 #
Conductivity @ 20 deg.C	<0.005 mS/cm	TM120	1.22	1.38	19.5	38.6	0.914	34.4	#	#
Salinity	<2	TM120	<2	<2	13.1	27.7	<2	24.4	#	#
Arsenic (diss.filt)	<0.5 µg/l	TM152	9.81	5.52	8.27	4.92	10.6	10.2	#	#
Barium (diss.filt)	<0.2 µg/l	TM152	23.1	53.5	150	60.9	30.3	79.3	#	#
Beryllium (diss.filt)	<0.1 µg/l	TM152	<0.1	<0.1	<0.1	<0.1	<0.1	<0.1	#	#
Boron (diss.filt)	<5 µg/l	TM152	308	279	1830	2790	122	2560	#	#
Cadmium (diss.filt)	<0.08 µg/l	TM152	<0.08	<0.08	<0.08	0.119	<0.08	<0.48	#	#
Chromium (diss.filt)	<1 µg/l	TM152	<1	<1	<1	<1	<1	<6	#	#
Cobalt (diss.filt)	<0.15 µg/l	TM152	0.42	0.977	4.65	0.36	1.46	<0.9	#	#
Copper (diss.filt)	<0.3 µg/l	TM152	<0.3	6.31	2.07	3.16	7.31	<1.8	#	#
Lead (diss.filt)	<0.2 µg/l	TM152	<0.2	1.81	<0.2	<0.2	0.207	<1.2	#	#
Molybdenum (diss.filt)	<0.5 µg/l	TM152	13.7	8.32	6.98	9.11	29.9	5.34	#	#
Nickel (diss.filt)	<0.4 µg/l	TM152	2.31	2.98	4.36	3.62	11.1	<2.4	#	#
Selenium (diss.filt)	<0.5 µg/l	TM152	<0.5	7.08	<0.5	<0.5	1.53	<0.5	#	#
Vanadium (diss.filt)	<1 µg/l	TM152	3.24	2.91	2.38	4.28	22.4	<6	#	#
Zinc (diss.filt)	<1 µg/l	TM152	<1	7.47	10.8	10.9	<1	<6	#	#
Mercury (diss.filt)	<0.01 µg/l	TM183	<0.01	<0.01	0.877	<0.01	<0.01	<0.01	#	#
Nitrite as NO2	<0.05 mg/l	TM184	<0.05	0.733	<0.05	<0.05	5.31	3.01	2 #	2 #
Sulphate	<2 mg/l	TM184	214	257	965	2280	255	2100	#	#
Chloride	<2 mg/l	TM184	168	100	7840	16600	121	14600	#	#
PCB congener 28	<0.015 µg/l	TM197		<0.015	<0.015		<0.015			
PCB congener 52	<0.015 µg/l	TM197		<0.015	<0.015		<0.015			
PCB congener 101	<0.015 µg/l	TM197		<0.015	<0.015		<0.015			
PCB congener 118	<0.015 µg/l	TM197		<0.015	<0.015		<0.015			
PCB congener 138	<0.015 µg/l	TM197		<0.015	<0.015		<0.015			
PCB congener 153	<0.015 µg/l	TM197		<0.015	<0.015		<0.015			
PCB congener 180	<0.015 µg/l	TM197		<0.015	<0.015		<0.015			
Sum of detected EC7 PCB's	<0.105 µg/l	TM197		<0.105	<0.105		<0.105			
Calcium (diss.filt)	<0.012 mg/l	TM228	104	213	363	348	71.4	420		
Sodium (diss.filt)	<0.076 mg/l	TM228	166	76.3	5120	8610	113	7600		



# CERTIFICATE OF ANALYSIS

Validated
-----------

<b>SDG:</b>	180127-81	<b>Client Reference:</b>	33538	<b>Report Number:</b>	443686
<b>Location:</b>	Castle Quay, Jersey	<b>Order Number:</b>		<b>Superseded Report:</b>	

Results Legend			Customer Sample Ref.		BH2-01	BH2-03	BH2-04	BH2-06	BH2-07	BH2-10
#	ISO17025 accredited.		<b>Depth (m)</b> <b>Sample Type</b> <b>Date Sampled</b> <b>Sampled Time</b> <b>Date Received</b> <b>SDG Ref</b> <b>Lab Sample No.(s)</b> <b>AGS Reference</b>	7.37 - 7.37	6.27 - 6.27	7.98 - 7.98	7.53 - 7.53	5.97 - 5.97	7.09 - 7.09	
M	mCERTS accredited.			Ground Water (GW)	Ground Water (GW)	Ground Water (GW)	Ground Water (GW)	Ground Water (GW)	Ground Water (GW)	
aq	Aqueous / settled sample.			25/01/2018	25/01/2018	25/01/2018	25/01/2018	25/01/2018	25/01/2018	
diss.filt	Dissolved / filtered sample.			09:30:00	11:00:00	12:35:00	13:30:00	11:50:00	14:20:00	
tot.unfilt	Total / unfiltered sample.			27/01/2018	27/01/2018	27/01/2018	27/01/2018	27/01/2018	27/01/2018	
*	Subcontracted test.			180127-81	180127-81	180127-81	180127-81	180127-81	180127-81	
**	% recovery of the surrogate standard to check the efficiency of the method. The results of individual compounds within samples aren't corrected for the recovery			16947992	16947993	16947994	16947996	16947997	16947998	
(F)	Trigger breach confirmed									
1-5&*\$@	Sample deviation (see appendix)									
Component	LOD/Units	Method								
Magnesium (diss.filt)	<0.036 mg/l	TM228	4.31	16.7	562	981	2.21	842		
Iron (diss.filt)	<0.019 mg/l	TM228	0.147	0.271	17.2	<1.9	0.0217	<1.9		
Hardness, Total as CaCO3 unfiltered	<0.35 mg/l	TM228	311	752	2990	5050	222	4480		
Chromium, Hexavalent	<0.03 mg/l	TM241	<0.03	<0.03	<0.03	<0.03	<0.03	<0.03		
pH	<1 pH Units	TM256	8.76	7.58	7.17	7.58	8.21	7.81		
Saline TON as NO3	<0.3 mg/l	TM281	<0.3	27.9	0.841	3.97	10	5.71		
Saline Nitrate as NO3	<0.3 mg/l	TM281	<0.3	26.9	0.794	3.94	2.84	1.66		
Saline Nitrate as N	<0.07 mg/l	TM281	<0.07	6.09	0.179	0.889	0.642	0.374		
Saline Total Oxidised Nitrogen as N	<0.07 mg/l	TM281	<0.07	6.31	0.19	0.895	2.26	1.29		
Saline Total Inorganic Nitrogen as N	<0.2 mg/l	TM281	3.73	6.31	8.21	0.895	3.21	3.57		





# CERTIFICATE OF ANALYSIS

Validated

**SDG:** 180127-81  
**Location:** Castle Quay, Jersey

**Client Reference:** 33538  
**Order Number:**

**Report Number:** 443686  
**Superseded Report:**

Results Legend		Customer Sample Ref.	BH2-11				
# ISO17025 accredited. M mCERTS accredited. aq Aqueous / settled sample. diss.filt Dissolved / filtered sample. tot.unfilt Total / unfiltered sample. * Subcontracted test. ** % recovery of the surrogate standard to check the efficiency of the method. The results of individual compounds within samples aren't corrected for the recovery (F) Trigger breach confirmed 1-5&*\$@ Sample deviation (see appendix)		Depth (m) Sample Type Date Sampled Sampled Time Date Received SDG Ref Lab Sample No.(s) AGS Reference	4.41 - 4.41 Ground Water (GW) 25/01/2018 10:15:00 27/01/2018 180127-81 16948000				
Component	LOD/Units	Method					
Ammoniacal Nitrogen as N	<0.2 mg/l	TM099	5.01	2 #			
Sulphide	<0.01 mg/l	TM101	0.13	2 #			
Conductivity @ 20 deg.C	<0.005 mS/cm	TM120	1.26	#			
Salinity	<2	TM120	<2				
Arsenic (diss.filt)	<0.5 µg/l	TM152	15.4	#			
Barium (diss.filt)	<0.2 µg/l	TM152	46.6	#			
Beryllium (diss.filt)	<0.1 µg/l	TM152	<0.1	#			
Boron (diss.filt)	<5 µg/l	TM152	128	#			
Cadmium (diss.filt)	<0.08 µg/l	TM152	<0.08	#			
Chromium (diss.filt)	<1 µg/l	TM152	<1	#			
Cobalt (diss.filt)	<0.15 µg/l	TM152	3.02	#			
Copper (diss.filt)	<0.3 µg/l	TM152	<0.3	#			
Lead (diss.filt)	<0.2 µg/l	TM152	<0.2	#			
Molybdenum (diss.filt)	<0.5 µg/l	TM152	4.03	#			
Nickel (diss.filt)	<0.4 µg/l	TM152	3.12	#			
Selenium (diss.filt)	<0.5 µg/l	TM152	<0.5	#			
Vanadium (diss.filt)	<1 µg/l	TM152	3.8	#			
Zinc (diss.filt)	<1 µg/l	TM152	1.21	#			
Mercury (diss.filt)	<0.01 µg/l	TM183	0.0785	#			
Nitrite as NO2	<0.05 mg/l	TM184	<0.05	2 #			
Sulphate	<2 mg/l	TM184	35.8	#			
Chloride	<2 mg/l	TM184	162	#			
PCB congener 28	<0.015 µg/l	TM197	<0.015				
PCB congener 52	<0.015 µg/l	TM197	<0.015				
PCB congener 101	<0.015 µg/l	TM197	<0.015				
PCB congener 118	<0.015 µg/l	TM197	<0.015				
PCB congener 138	<0.015 µg/l	TM197	<0.015				
PCB congener 153	<0.015 µg/l	TM197	<0.015				
PCB congener 180	<0.015 µg/l	TM197	<0.015				
Sum of detected EC7 PCB's	<0.105 µg/l	TM197	<0.105				
Calcium (diss.filt)	<0.012 mg/l	TM228	157				
Sodium (diss.filt)	<0.076 mg/l	TM228	120				



# CERTIFICATE OF ANALYSIS

Validated

<b>SDG:</b>	180127-81	<b>Client Reference:</b>	33538	<b>Report Number:</b>	443686
<b>Location:</b>	Castle Quay, Jersey	<b>Order Number:</b>		<b>Superseded Report:</b>	

Results Legend		Customer Sample Ref.					
# ISO17025 accredited. M mCERTS accredited. aq Aqueous / settled sample. diss.filt Dissolved / filtered sample. tot.unfilt Total / unfiltered sample. * Subcontracted test. ** % recovery of the surrogate standard to check the efficiency of the method. The results of individual compounds within samples aren't corrected for the recovery (F) Trigger breach confirmed 1-5&*\$@ Sample deviation (see appendix)		BH2-11					
	Depth (m) Sample Type Date Sampled Sampled Time Date Received SDG Ref Lab Sample No.(s) AGS Reference		4.41 - 4.41 Ground Water (GW) 25/01/2018 10:15:00 27/01/2018 180127-81 16948000				
Component	LOD/Units	Method					
Magnesium (diss.filt)	<0.036 mg/l	TM228	12				
Iron (diss.filt)	<0.019 mg/l	TM228	0.692				
Hardness, Total as CaCO3 unfiltered	<0.35 mg/l	TM228	501	2			
Chromium, Hexavalent	<0.03 mg/l	TM241	<0.03	#			
pH	<1 pH Units	TM256	8.13	#			
Saline TON as NO3	<0.3 mg/l	TM281	<0.3				
Saline Nitrate as NO3	<0.3 mg/l	TM281	<0.3				
Saline Nitrate as N	<0.07 mg/l	TM281	<0.07				
Saline Total Oxidised Nitrogen as N	<0.07 mg/l	TM281	<0.07				
Saline Total Inorganic Nitrogen as N	<0.2 mg/l	TM281	5.04				



# CERTIFICATE OF ANALYSIS

Validated

SDG: 180127-81  
Location: Castle Quay, Jersey

Client Reference: 33538  
Order Number:

Report Number: 443686  
Superseded Report:

## PAH Spec MS - Aqueous (W)

Results Legend			Customer Sample Ref.	BH2-01	BH2-03	BH2-04	BH2-06	BH2-07	BH2-10
#	ISO17025 accredited.								
M	mCERTS accredited.								
aq	Aqueous / settled sample.								
diss.filt	Dissolved / filtered sample.								
tot.unfilt	Total / unfiltered sample.								
*	Subcontracted test.								
**	% recovery of the surrogate standard to check the efficiency of the method. The results of individual compounds within samples aren't corrected for the recovery								
(F)	Trigger breach confirmed								
1-5&*\$@	Sample deviation (see appendix)								
Component	LOD/Units	Method	Depth (m)	7.37 - 7.37	6.27 - 6.27	7.98 - 7.98	7.53 - 7.53	5.97 - 5.97	7.09 - 7.09
			Sample Type	Ground Water (GW)	Ground Water (GW)	Ground Water (GW)	Ground Water (GW)	Ground Water (GW)	Ground Water (GW)
			Date Sampled	25/01/2018	25/01/2018	25/01/2018	25/01/2018	25/01/2018	25/01/2018
			Sampled Time	09:30:00	11:00:00	12:35:00	13:30:00	11:50:00	14:20:00
			Date Received	27/01/2018	27/01/2018	27/01/2018	27/01/2018	27/01/2018	27/01/2018
			SDG Ref	180127-81	180127-81	180127-81	180127-81	180127-81	180127-81
			Lab Sample No.(s)	16947992	16947993	16947994	16947996	16947997	16947998
			AGS Reference						
Naphthalene (aq)	<0.01 µg/l	TM178		0.224	0.0139	0.256	0.0115	<0.01	0.0323
Acenaphthene (aq)	<0.005 µg/l	TM178		0.121	0.00884	0.0433	0.00541	<0.005	0.0587
Acenaphthylene (aq)	<0.005 µg/l	TM178		0.0133	0.00815	0.0416	0.0134	<0.005	0.0579
Fluoranthene (aq)	<0.005 µg/l	TM178		0.0617	0.0915	0.811	0.267	0.00717	1.67
Anthracene (aq)	<0.005 µg/l	TM178		0.0119	0.0123	0.053	0.0192	0.00878	0.109
Phenanthrene (aq)	<0.005 µg/l	TM178		0.111	0.0369	0.367	0.0951	0.00827	0.491
Fluorene (aq)	<0.005 µg/l	TM178		0.0422	<0.005	0.0518	0.00692	<0.005	0.0458
Chrysene (aq)	<0.005 µg/l	TM178		0.0105	0.0532	0.513	0.165	<0.005	0.745
Pyrene (aq)	<0.005 µg/l	TM178		0.0627	0.13	0.781	0.259	0.0114	1.5
Benzo(a)anthracene (aq)	<0.005 µg/l	TM178		0.0141	0.0599	0.478	0.133	<0.005	0.781
Benzo(b)fluoranthene (aq)	<0.005 µg/l	TM178		<0.005	0.096	1.06	0.315	<0.005	1.56
Benzo(k)fluoranthene (aq)	<0.005 µg/l	TM178		<0.005	0.0422	0.452	0.146	<0.005	0.745
Benzo(a)pyrene (aq)	<0.002 µg/l	TM178		<0.002	0.0461	0.574	0.202	<0.002	1.14
Dibenzo(a,h)anthracene (aq)	<0.005 µg/l	TM178		<0.005	<0.005	0.0662	0.0146	<0.005	0.108
Benzo(g,h,i)perylene (aq)	<0.005 µg/l	TM178		<0.005	0.0574	0.515	0.145	<0.005	0.799
Indeno(1,2,3-cd)pyrene (aq)	<0.005 µg/l	TM178		<0.005	0.0575	0.659	0.169	<0.005	1.06
PAH, Total Detected USEPA 16 (aq)	<0.082 µg/l	TM178		0.673	0.714	6.72	1.97	<0.082	10.9



CERTIFICATE OF ANALYSIS

Validated

SDG: 180127-81
Location: Castle Quay, Jersey

Client Reference: 33538
Order Number:

Report Number: 443686
Superseded Report:

PAH Spec MS - Aqueous (W)

Table with 8 columns: Component, LOD/Units, Method, and 5 empty columns. Rows include Naphthalene (aq), Acenaphthene (aq), Acenaphthylene (aq), Fluoranthene (aq), Anthracene (aq), Phenanthrene (aq), Fluorene (aq), Chrysene (aq), Pyrene (aq), Benzo(a)anthracene (aq), Benzo(b)fluoranthene (aq), Benzo(k)fluoranthene (aq), Benzo(a)pyrene (aq), Dibenzo(a,h)anthracene (aq), Benzo(g,h,i)perylene (aq), Indeno(1,2,3-cd)pyrene (aq), and PAH, Total Detected USEPA 16 (aq).



# CERTIFICATE OF ANALYSIS

Validated

**SDG:** 180127-81  
**Location:** Castle Quay, Jersey

**Client Reference:** 33538  
**Order Number:**

**Report Number:** 443686  
**Superseded Report:**

## TPH CWG (W)

Results Legend			Customer Sample Ref.	BH2-01	BH2-03	BH2-04	BH2-06	BH2-07	BH2-10	
#	ISO17025 accredited. mCERTS accredited.		Depth (m) Sample Type Date Sampled Sampled Time Date Received SDG Ref Lab Sample No.(s) AGS Reference	7.37 - 7.37 Ground Water (GW)	6.27 - 6.27 Ground Water (GW)	7.98 - 7.98 Ground Water (GW)	7.53 - 7.53 Ground Water (GW)	5.97 - 5.97 Ground Water (GW)	7.09 - 7.09 Ground Water (GW)	
M	Aqueous / settled sample.			25/01/2018	25/01/2018	25/01/2018	25/01/2018	25/01/2018	25/01/2018	25/01/2018
aq	Dissolved / filtered sample.			09:30:00	11:00:00	12:35:00	13:30:00	11:50:00	11:50:00	14:20:00
diss.filt	Total / unfiltered sample.			27/01/2018	27/01/2018	27/01/2018	27/01/2018	27/01/2018	27/01/2018	27/01/2018
tot.unfilt	Subcontracted test.			180127-81	180127-81	180127-81	180127-81	180127-81	180127-81	180127-81
*	% recovery of the surrogate standard to check the efficiency of the method. The results of individual compounds within samples aren't corrected for the recovery			16947992	16947993	16947994	16947996	16947996	16947997	16947998
**	Trigger breach confirmed									
(F)	Sample deviation (see appendix)									
1-5&*\$@										
Component	LOD/Units	Method								
GRO Surrogate % recovery**	%	TM245	92	102	89	89	87	88		
GRO >C5-C12	<50 µg/l	TM245	<50	<50	<50	<50	<50	<50	<50	
Methyl tertiary butyl ether (MTBE)	<3 µg/l	TM245	<3	<3	<3	<3	<3	<3	<3	
Benzene	<7 µg/l	TM245	<7	<7	<7	<7	<7	<7	<7	
Toluene	<4 µg/l	TM245	<4	<4	<4	<4	<4	<4	<4	
Ethylbenzene	<5 µg/l	TM245	<5	<5	<5	<5	<5	<5	<5	
m,p-Xylene	<8 µg/l	TM245	<8	<8	<8	<8	<8	<8	<8	
o-Xylene	<3 µg/l	TM245	<3	<3	<3	<3	<3	<3	<3	
Sum of detected Xylenes	<11 µg/l	TM245	<11	<11	<11	<11	<11	<11	<11	
Sum of detected BTEX	<28 µg/l	TM245	<28	<28	<28	<28	<28	<28	<28	
Aliphatics >C5-C6	<10 µg/l	TM245	<10	<10	<10	<10	<10	<10	<10	
Aliphatics >C6-C8	<10 µg/l	TM245	<10	<10	<10	<10	<10	<10	<10	
Aliphatics >C8-C10	<10 µg/l	TM245	<10	<10	<10	<10	<10	<10	<10	
Aliphatics >C10-C12	<10 µg/l	TM245	<10	<10	<10	<10	<10	<10	<10	
Aliphatics >C12-C16 (aq)	<10 µg/l	TM174	11	31	228	<10	28	314		
Aliphatics >C16-C21 (aq)	<10 µg/l	TM174	23	28	129	29	<10	72		
Aliphatics >C21-C35 (aq)	<10 µg/l	TM174	95	283	2540	128	11	367		
Total Aliphatics >C12-C35 (aq)	<10 µg/l	TM174	129	342	2900	157	39	753		
Aromatics >EC5-EC7	<10 µg/l	TM245	<10	<10	<10	<10	<10	<10	<10	
Aromatics >EC7-EC8	<10 µg/l	TM245	<10	<10	<10	<10	<10	<10	<10	
Aromatics >EC8-EC10	<10 µg/l	TM245	<10	<10	<10	<10	<10	<10	<10	
Aromatics >EC10-EC12	<10 µg/l	TM245	<10	<10	<10	<10	<10	<10	<10	
Aromatics >EC12-EC16 (aq)	<10 µg/l	TM174	<10	<10	<10	<10	<10	<10	<10	
Aromatics >EC16-EC21 (aq)	<10 µg/l	TM174	<10	<10	18	<10	<10	<10	<10	
Aromatics >EC21-EC35 (aq)	<10 µg/l	TM174	<10	60	653	21	<10	136		
Total Aromatics >EC12-EC35 (aq)	<10 µg/l	TM174	<10	60	671	21	<10	136		
Total Aliphatics & Aromatics >C5-35 (aq)	<10 µg/l	TM174	129	402	3590	178	39	889		
Aliphatics >C16-C35 Aqueous	<10 µg/l	TM174	118	311	2670	157	11	439		



# CERTIFICATE OF ANALYSIS

Validated

**SDG:** 180127-81  
**Location:** Castle Quay, Jersey

**Client Reference:** 33538  
**Order Number:**

**Report Number:** 443686  
**Superseded Report:**

**TPH CWG (W)**

Results Legend		Customer Sample Ref.	BH2-11				
# ISO17025 accredited. M mCERTS accredited. aq Aqueous / settled sample. diss.filt Dissolved / filtered sample. tot.unfilt Total / unfiltered sample. * Subcontracted test. ** % recovery of the surrogate standard to check the efficiency of the method. The results of individual compounds within samples aren't corrected for the recovery (F) Trigger breach confirmed 1-5&*\$@ Sample deviation (see appendix)		Depth (m) Sample Type Date Sampled Sampled Time Date Received SDG Ref Lab Sample No.(s) AGS Reference	4.41 - 4.41 Ground Water (GW) 25/01/2018 10:15:00 27/01/2018 180127-81 16948000				
Component	LOD/Units	Method					
GRO Surrogate % recovery**	%	TM245	84				
GRO >C5-C12	<50 µg/l	TM245	<50	#			
Methyl tertiary butyl ether (MTBE)	<3 µg/l	TM245	<3				
Benzene	<7 µg/l	TM245	<7				
Toluene	<4 µg/l	TM245	<4				
Ethylbenzene	<5 µg/l	TM245	<5				
m,p-Xylene	<8 µg/l	TM245	<8				
o-Xylene	<3 µg/l	TM245	<3				
Sum of detected Xylenes	<11 µg/l	TM245	<11				
Sum of detected BTEX	<28 µg/l	TM245	<28				
Aliphatics >C5-C6	<10 µg/l	TM245	<10				
Aliphatics >C6-C8	<10 µg/l	TM245	<10				
Aliphatics >C8-C10	<10 µg/l	TM245	<10				
Aliphatics >C10-C12	<10 µg/l	TM245	<10				
Aliphatics >C12-C16 (aq)	<10 µg/l	TM174	51				
Aliphatics >C16-C21 (aq)	<10 µg/l	TM174	20				
Aliphatics >C21-C35 (aq)	<10 µg/l	TM174	24				
Total Aliphatics >C12-C35 (aq)	<10 µg/l	TM174	95				
Aromatics >EC5-EC7	<10 µg/l	TM245	<10				
Aromatics >EC7-EC8	<10 µg/l	TM245	<10				
Aromatics >EC8-EC10	<10 µg/l	TM245	<10				
Aromatics >EC10-EC12	<10 µg/l	TM245	<10				
Aromatics >EC12-EC16 (aq)	<10 µg/l	TM174	<10				
Aromatics >EC16-EC21 (aq)	<10 µg/l	TM174	<10				
Aromatics >EC21-EC35 (aq)	<10 µg/l	TM174	<10				
Total Aromatics >EC12-EC35 (aq)	<10 µg/l	TM174	<10				
Total Aliphatics & Aromatics >C5-35 (aq)	<10 µg/l	TM174	95				
Aliphatics >C16-C35 Aqueous	<10 µg/l	TM174	44				



# CERTIFICATE OF ANALYSIS

Validated

**SDG:** 180127-81  
**Location:** Castle Quay, Jersey

**Client Reference:** 33538  
**Order Number:**

**Report Number:** 443686  
**Superseded Report:**

**VOC MS (W)**

Results Legend			Customer Sample Ref.		BH2-01	BH2-03	BH2-04	BH2-06	BH2-07	BH2-10
# ISO17025 accredited. M mCERTS accredited. aq Aqueous / settled sample. diss.filt Dissolved / filtered sample. tot.unfilt Total / unfiltered sample. * Subcontracted test. ** % recovery of the surrogate standard to check the efficiency of the method. The results of individual compounds within samples aren't corrected for the recovery (F) Trigger breach confirmed 1-5&*\$@ Sample deviation (see appendix)	Depth (m) Sample Type Date Sampled Sampled Time Date Received SDG Ref Lab Sample No.(s) AGS Reference		7.37 - 7.37 Ground Water (GW) 25/01/2018 09:30:00 27/01/2018 180127-81 16947992	6.27 - 6.27 Ground Water (GW) 25/01/2018 11:00:00 27/01/2018 180127-81 16947993	7.98 - 7.98 Ground Water (GW) 25/01/2018 12:35:00 27/01/2018 180127-81 16947994	7.53 - 7.53 Ground Water (GW) 25/01/2018 13:30:00 27/01/2018 180127-81 16947996	5.97 - 5.97 Ground Water (GW) 25/01/2018 11:50:00 27/01/2018 180127-81 16947997	7.09 - 7.09 Ground Water (GW) 25/01/2018 14:20:00 27/01/2018 180127-81 16947998		
Component	LOD/Units	Method								
Dibromofluoromethane**	%	TM208	109	105	99.4	99.5	107	99.4		
Toluene-d8**	%	TM208	99.5	99.8	99	99.1	99.7	98.7		
4-Bromofluorobenzene**	%	TM208	99	98.4	97.3	99.2	98.8	96.5		
Dichlorodifluoromethane	<1 µg/l	TM208	<1 #	<1 #	<1 #	<1 #	<1 #	<1 #	<1 #	<1 #
Chloromethane	<1 µg/l	TM208	<1 #	<1 #	<1 #	<1 #	<1 #	<1 #	<1 #	<1 #
Vinyl chloride	<1 µg/l	TM208	<1 #	<1 #	<1 #	<1 #	<1 #	<1 #	<1 #	<1 #
Bromomethane	<1 µg/l	TM208	<1 #	<1 #	<1 #	<1 #	<1 #	<1 #	<1 #	<1 #
Chloroethane	<1 µg/l	TM208	<1 #	<1 #	<1 #	<1 #	<1 #	<1 #	<1 #	<1 #
Trichlorofluoromethane	<1 µg/l	TM208	<1 #	<1 #	<1 #	<1 #	<1 #	<1 #	<1 #	<1 #
1,1-Dichloroethene	<1 µg/l	TM208	<1 #	<1 #	<1 #	<1 #	<1 #	<1 #	<1 #	<1 #
Carbon disulphide	<1 µg/l	TM208	<1 #	<1 #	<1 #	<1 #	<1 #	<1 #	<1 #	<1 #
Dichloromethane	<3 µg/l	TM208	<3 #	<3 #	<3 #	<3 #	<3 #	<3 #	<3 #	<3 #
Methyl tertiary butyl ether (MTBE)	<1 µg/l	TM208	<1 #	<1 #	1.74 #	<1 #	<1 #	<1 #	<1 #	<1 #
trans-1,2-Dichloroethene	<1 µg/l	TM208	<1 #	<1 #	<1 #	<1 #	<1 #	<1 #	<1 #	<1 #
1,1-Dichloroethane	<1 µg/l	TM208	<1 #	<1 #	<1 #	<1 #	<1 #	<1 #	<1 #	<1 #
cis-1,2-Dichloroethene	<1 µg/l	TM208	<1 #	<1 #	<1 #	<1 #	<1 #	<1 #	<1 #	<1 #
2,2-Dichloropropane	<1 µg/l	TM208	<1 #	<1 #	<1 #	<1 #	<1 #	<1 #	<1 #	<1 #
Bromochloromethane	<1 µg/l	TM208	<1 #	<1 #	<1 #	<1 #	<1 #	<1 #	<1 #	<1 #
Chloroform	<1 µg/l	TM208	<1 #	<1 #	<1 #	<1 #	<1 #	<1 #	<1 #	<1 #
1,1,1-Trichloroethane	<1 µg/l	TM208	<1 #	<1 #	<1 #	<1 #	<1 #	<1 #	<1 #	<1 #
1,1-Dichloropropene	<1 µg/l	TM208	<1 #	<1 #	<1 #	<1 #	<1 #	<1 #	<1 #	<1 #
Carbontetrachloride	<1 µg/l	TM208	<1 #	<1 #	<1 #	<1 #	<1 #	<1 #	<1 #	<1 #
1,2-Dichloroethane	<1 µg/l	TM208	<1 #	<1 #	<1 #	<1 #	<1 #	<1 #	<1 #	<1 #
Benzene	<1 µg/l	TM208	<1 #	<1 #	<1 #	<1 #	<1 #	<1 #	<1 #	<1 #
Trichloroethene	<1 µg/l	TM208	<1 #	<1 #	<1 #	<1 #	<1 #	<1 #	<1 #	<1 #
1,2-Dichloropropane	<1 µg/l	TM208	<1 #	<1 #	<1 #	<1 #	<1 #	<1 #	<1 #	<1 #
Dibromomethane	<1 µg/l	TM208	<1 #	<1 #	<1 #	<1 #	<1 #	<1 #	<1 #	<1 #
Bromodichloromethane	<1 µg/l	TM208	<1 #	<1 #	<1 #	<1 #	<1 #	<1 #	<1 #	<1 #
cis-1,3-Dichloropropene	<1 µg/l	TM208	<1 #	<1 #	<1 #	<1 #	<1 #	<1 #	<1 #	<1 #
Toluene	<1 µg/l	TM208	<1 #	<1 #	<1 #	<1 #	<1 #	<1 #	<1 #	<1 #
trans-1,3-Dichloropropene	<1 µg/l	TM208	<1 #	<1 #	<1 #	<1 #	<1 #	<1 #	<1 #	<1 #
1,1,2-Trichloroethane	<1 µg/l	TM208	<1 #	<1 #	<1 #	<1 #	<1 #	<1 #	<1 #	<1 #



# CERTIFICATE OF ANALYSIS

Validated

**SDG:** 180127-81  
**Location:** Castle Quay, Jersey

**Client Reference:** 33538  
**Order Number:**

**Report Number:** 443686  
**Superseded Report:**

## VOC MS (W)

Results Legend			Customer Sample Ref.	BH2-01	BH2-03	BH2-04	BH2-06	BH2-07	BH2-10	
#	ISO17025 accredited.		Depth (m) Sample Type Date Sampled Sampled Time Date Received SDG Ref Lab Sample No.(s) AGS Reference	7.37 - 7.37	6.27 - 6.27	7.98 - 7.98	7.53 - 7.53	5.97 - 5.97	7.09 - 7.09	
M	mCERTS accredited.			Ground Water (GW)	Ground Water (GW)	Ground Water (GW)	Ground Water (GW)	Ground Water (GW)	Ground Water (GW)	Ground Water (GW)
aq	Aqueous / settled sample.			25/01/2018	25/01/2018	25/01/2018	25/01/2018	25/01/2018	25/01/2018	25/01/2018
diss.filt	Dissolved / filtered sample.			09:30:00	11:00:00	12:35:00	13:30:00	11:50:00	14:20:00	14:20:00
tot.unfilt	Total / unfiltered sample.			27/01/2018	27/01/2018	27/01/2018	27/01/2018	27/01/2018	27/01/2018	27/01/2018
*	Subcontracted test.			180127-81	180127-81	180127-81	180127-81	180127-81	180127-81	180127-81
**	% recovery of the surrogate standard to check the efficiency of the method. The results of individual compounds within samples aren't corrected for the recovery			16947992	16947993	16947994	16947996	16947997	16947998	16947998
(F)	Trigger breach confirmed									
1-5&*\$@	Sample deviation (see appendix)									
Component	LOD/Units	Method								
1,3-Dichloropropane	<1 µg/l	TM208	<1 #	<1 #	<1 #	<1 #	<1 #	<1 #	<1 #	
Tetrachloroethene	<1 µg/l	TM208	<1 #	<1 #	<1 #	<1 #	<1 #	<1 #	<1 #	
Dibromochloromethane	<1 µg/l	TM208	<1 #	<1 #	<1 #	<1 #	<1 #	<1 #	<1 #	
1,2-Dibromoethane	<1 µg/l	TM208	<1 #	<1 #	<1 #	<1 #	<1 #	<1 #	<1 #	
Chlorobenzene	<1 µg/l	TM208	<1 #	<1 #	<1 #	<1 #	<1 #	<1 #	<1 #	
1,1,1,2-Tetrachloroethane	<1 µg/l	TM208	<1 #	<1 #	<1 #	<1 #	<1 #	<1 #	<1 #	
Ethylbenzene	<1 µg/l	TM208	<1 #	<1 #	<1 #	<1 #	<1 #	<1 #	<1 #	
m,p-Xylene	<1 µg/l	TM208	<1 #	<1 #	<1 #	<1 #	<1 #	<1 #	<1 #	
o-Xylene	<1 µg/l	TM208	<1 #	<1 #	<1 #	<1 #	<1 #	<1 #	<1 #	
Styrene	<1 µg/l	TM208	<1 #	<1 #	<1 #	<1 #	<1 #	<1 #	<1 #	
Bromoform	<1 µg/l	TM208	<1 #	<1 #	<1 #	<1 #	<1 #	<1 #	<1 #	
Isopropylbenzene	<1 µg/l	TM208	<1 #	<1 #	<1 #	<1 #	<1 #	<1 #	<1 #	
1,1,2,2-Tetrachloroethane	<1 µg/l	TM208	<1 #	<1 #	<1 #	<1 #	<1 #	<1 #	<1 #	
1,2,3-Trichloropropane	<1 µg/l	TM208	<1 #	<1 #	<1 #	<1 #	<1 #	<1 #	<1 #	
Bromobenzene	<1 µg/l	TM208	<1 #	<1 #	<1 #	<1 #	<1 #	<1 #	<1 #	
Propylbenzene	<1 µg/l	TM208	<1 #	<1 #	<1 #	<1 #	<1 #	<1 #	<1 #	
2-Chlorotoluene	<1 µg/l	TM208	<1 #	<1 #	<1 #	<1 #	<1 #	<1 #	<1 #	
1,3,5-Trimethylbenzene	<1 µg/l	TM208	<1 #	<1 #	<1 #	<1 #	<1 #	<1 #	<1 #	
4-Chlorotoluene	<1 µg/l	TM208	<1 #	<1 #	<1 #	<1 #	<1 #	<1 #	<1 #	
tert-Butylbenzene	<1 µg/l	TM208	<1 #	<1 #	<1 #	<1 #	<1 #	<1 #	<1 #	
1,2,4-Trimethylbenzene	<1 µg/l	TM208	<1 #	<1 #	<1 #	<1 #	<1 #	<1 #	<1 #	
sec-Butylbenzene	<1 µg/l	TM208	<1 #	<1 #	<1 #	<1 #	<1 #	<1 #	<1 #	
4-iso-Propyltoluene	<1 µg/l	TM208	<1 #	<1 #	<1 #	<1 #	<1 #	<1 #	<1 #	
1,3-Dichlorobenzene	<1 µg/l	TM208	<1 #	<1 #	<1 #	<1 #	<1 #	<1 #	<1 #	
1,4-Dichlorobenzene	<1 µg/l	TM208	<1 #	<1 #	<1 #	<1 #	<1 #	<1 #	<1 #	
n-Butylbenzene	<1 µg/l	TM208	<1 #	<1 #	<1 #	<1 #	<1 #	<1 #	<1 #	
1,2-Dichlorobenzene	<1 µg/l	TM208	<1 #	<1 #	<1 #	<1 #	<1 #	<1 #	<1 #	
1,2-Dibromo-3-chloropropane	<1 µg/l	TM208	<1 #	<1 #	<1 #	<1 #	<1 #	<1 #	<1 #	
1,2,4-Trichlorobenzene	<1 µg/l	TM208	<1 #	<1 #	<1 #	<1 #	<1 #	<1 #	<1 #	
Hexachlorobutadiene	<1 µg/l	TM208	<1 #	<1 #	<1 #	<1 #	<1 #	<1 #	<1 #	
tert-Amyl methyl ether (TAME)	<1 µg/l	TM208	<1 #	<1 #	<1 #	<1 #	<1 #	<1 #	<1 #	
Naphthalene	<1 µg/l	TM208	<1 #	<1 #	<1 #	<1 #	<1 #	<1 #	<1 #	





**CERTIFICATE OF ANALYSIS**

Validated

<b>SDG:</b> 180127-81	<b>Client Reference:</b> 33538	<b>Report Number:</b> 443686	
<b>Location:</b> Castle Quay, Jersey	<b>Order Number:</b>	<b>Superseded Report:</b>	

**VOC MS (W)**

<table border="0" style="width: 100%;"> <tr> <td style="width: 25%;"><b>Results Legend</b></td> <td style="width: 25%;"><b>Customer Sample Ref.</b></td> <td style="width: 12.5%;"><b>BH2-01</b></td> <td style="width: 12.5%;"><b>BH2-03</b></td> <td style="width: 12.5%;"><b>BH2-04</b></td> <td style="width: 12.5%;"><b>BH2-06</b></td> <td style="width: 12.5%;"><b>BH2-07</b></td> <td style="width: 12.5%;"><b>BH2-10</b></td> </tr> <tr> <td style="font-size: x-small;"> <b>#</b> ISO17025 accredited.  <b>M</b> mCERTS accredited.  <b>aq</b> Aqueous / settled sample.  <b>diss.filt</b> Dissolved / filtered sample.  <b>tot.unfilt</b> Total / unfiltered sample.  <b>*</b> Subcontracted test.  <b>**</b> % recovery of the surrogate standard to check the efficiency of the method. The results of individual compounds within samples aren't corrected for the recovery.  <b>(F)</b> Trigger breach confirmed.  <b>1-5&amp;*\$@</b> Sample deviation (see appendix)                 </td> <td style="font-size: x-small;"> <b>Depth (m)</b>  <b>Sample Type</b>  <b>Date Sampled</b>  <b>Sampled Time</b>  <b>Date Received</b>  <b>SDG Ref</b>  <b>Lab Sample No.(s)</b>  <b>AGS Reference</b> </td> <td style="font-size: x-small;">7.37 - 7.37 Ground Water (GW) 25/01/2018 09:30:00 27/01/2018 180127-81 16947992</td> <td style="font-size: x-small;">6.27 - 6.27 Ground Water (GW) 25/01/2018 11:00:00 27/01/2018 180127-81 16947993</td> <td style="font-size: x-small;">7.98 - 7.98 Ground Water (GW) 25/01/2018 12:35:00 27/01/2018 180127-81 16947994</td> <td style="font-size: x-small;">7.53 - 7.53 Ground Water (GW) 25/01/2018 13:30:00 27/01/2018 180127-81 16947996</td> <td style="font-size: x-small;">5.97 - 5.97 Ground Water (GW) 25/01/2018 11:50:00 27/01/2018 180127-81 16947997</td> <td style="font-size: x-small;">7.09 - 7.09 Ground Water (GW) 25/01/2018 14:20:00 27/01/2018 180127-81 16947998</td> </tr> </table>			<b>Results Legend</b>	<b>Customer Sample Ref.</b>	<b>BH2-01</b>	<b>BH2-03</b>	<b>BH2-04</b>	<b>BH2-06</b>	<b>BH2-07</b>	<b>BH2-10</b>	<b>#</b> ISO17025 accredited. <b>M</b> mCERTS accredited. <b>aq</b> Aqueous / settled sample. <b>diss.filt</b> Dissolved / filtered sample. <b>tot.unfilt</b> Total / unfiltered sample. <b>*</b> Subcontracted test. <b>**</b> % recovery of the surrogate standard to check the efficiency of the method. The results of individual compounds within samples aren't corrected for the recovery. <b>(F)</b> Trigger breach confirmed. <b>1-5&amp;*\$@</b> Sample deviation (see appendix)	<b>Depth (m)</b> <b>Sample Type</b> <b>Date Sampled</b> <b>Sampled Time</b> <b>Date Received</b> <b>SDG Ref</b> <b>Lab Sample No.(s)</b> <b>AGS Reference</b>	7.37 - 7.37 Ground Water (GW) 25/01/2018 09:30:00 27/01/2018 180127-81 16947992	6.27 - 6.27 Ground Water (GW) 25/01/2018 11:00:00 27/01/2018 180127-81 16947993	7.98 - 7.98 Ground Water (GW) 25/01/2018 12:35:00 27/01/2018 180127-81 16947994	7.53 - 7.53 Ground Water (GW) 25/01/2018 13:30:00 27/01/2018 180127-81 16947996	5.97 - 5.97 Ground Water (GW) 25/01/2018 11:50:00 27/01/2018 180127-81 16947997	7.09 - 7.09 Ground Water (GW) 25/01/2018 14:20:00 27/01/2018 180127-81 16947998	<b>Component</b>	<b>LOD/Units</b>	<b>Method</b>					
<b>Results Legend</b>	<b>Customer Sample Ref.</b>	<b>BH2-01</b>	<b>BH2-03</b>	<b>BH2-04</b>	<b>BH2-06</b>	<b>BH2-07</b>	<b>BH2-10</b>																			
<b>#</b> ISO17025 accredited. <b>M</b> mCERTS accredited. <b>aq</b> Aqueous / settled sample. <b>diss.filt</b> Dissolved / filtered sample. <b>tot.unfilt</b> Total / unfiltered sample. <b>*</b> Subcontracted test. <b>**</b> % recovery of the surrogate standard to check the efficiency of the method. The results of individual compounds within samples aren't corrected for the recovery. <b>(F)</b> Trigger breach confirmed. <b>1-5&amp;*\$@</b> Sample deviation (see appendix)	<b>Depth (m)</b> <b>Sample Type</b> <b>Date Sampled</b> <b>Sampled Time</b> <b>Date Received</b> <b>SDG Ref</b> <b>Lab Sample No.(s)</b> <b>AGS Reference</b>	7.37 - 7.37 Ground Water (GW) 25/01/2018 09:30:00 27/01/2018 180127-81 16947992	6.27 - 6.27 Ground Water (GW) 25/01/2018 11:00:00 27/01/2018 180127-81 16947993	7.98 - 7.98 Ground Water (GW) 25/01/2018 12:35:00 27/01/2018 180127-81 16947994	7.53 - 7.53 Ground Water (GW) 25/01/2018 13:30:00 27/01/2018 180127-81 16947996	5.97 - 5.97 Ground Water (GW) 25/01/2018 11:50:00 27/01/2018 180127-81 16947997	7.09 - 7.09 Ground Water (GW) 25/01/2018 14:20:00 27/01/2018 180127-81 16947998																			
1,2,3-Trichlorobenzene	<1 µg/l	TM208	<1 #	<1 #	<1 #	<1 #	<1 #	<1 #																		
1,3,5-Trichlorobenzene	<1 µg/l	TM208	<1	<1	<1	<1	<1	<1																		



# CERTIFICATE OF ANALYSIS

Validated

**SDG:** 180127-81  
**Location:** Castle Quay, Jersey

**Client Reference:** 33538  
**Order Number:**

**Report Number:** 443686  
**Superseded Report:**

**VOC MS (W)**

Results Legend		Customer Sample Ref.	BH2-11				
# ISO17025 accredited. M mCERTS accredited. aq Aqueous / settled sample. diss.filt Dissolved / filtered sample. tot.unfilt Total / unfiltered sample. * Subcontracted test. ** % recovery of the surrogate standard to check the efficiency of the method. The results of individual compounds within samples aren't corrected for the recovery (F) Trigger breach confirmed 1-5&*\$@ Sample deviation (see appendix)		Depth (m) Sample Type Date Sampled Sampled Time Date Received SDG Ref Lab Sample No.(s) AGS Reference	4.41 - 4.41 Ground Water (GW) 25/01/2018 10:15:00 27/01/2018 180127-81 16948000				
Component	LOD/Units	Method					
Dibromofluoromethane**	%	TM208	105				
Toluene-d8**	%	TM208	99				
4-Bromofluorobenzene**	%	TM208	97				
Dichlorodifluoromethane	<1 µg/l	TM208	<1	#			
Chloromethane	<1 µg/l	TM208	<1	#			
Vinyl chloride	<1 µg/l	TM208	<1	#			
Bromomethane	<1 µg/l	TM208	<1	#			
Chloroethane	<1 µg/l	TM208	<1	#			
Trichlorofluoromethane	<1 µg/l	TM208	<1	#			
1,1-Dichloroethene	<1 µg/l	TM208	<1	#			
Carbon disulphide	<1 µg/l	TM208	<1	#			
Dichloromethane	<3 µg/l	TM208	<3	#			
Methyl tertiary butyl ether (MTBE)	<1 µg/l	TM208	<1	#			
trans-1,2-Dichloroethene	<1 µg/l	TM208	<1	#			
1,1-Dichloroethane	<1 µg/l	TM208	<1	#			
cis-1,2-Dichloroethene	<1 µg/l	TM208	<1	#			
2,2-Dichloropropane	<1 µg/l	TM208	<1	#			
Bromochloromethane	<1 µg/l	TM208	<1	#			
Chloroform	<1 µg/l	TM208	<1	#			
1,1,1-Trichloroethane	<1 µg/l	TM208	<1	#			
1,1-Dichloropropene	<1 µg/l	TM208	<1	#			
Carbontetrachloride	<1 µg/l	TM208	<1	#			
1,2-Dichloroethane	<1 µg/l	TM208	<1	#			
Benzene	<1 µg/l	TM208	<1	#			
Trichloroethene	<1 µg/l	TM208	<1	#			
1,2-Dichloropropane	<1 µg/l	TM208	<1	#			
Dibromomethane	<1 µg/l	TM208	<1	#			
Bromodichloromethane	<1 µg/l	TM208	<1	#			
cis-1,3-Dichloropropene	<1 µg/l	TM208	<1	#			
Toluene	<1 µg/l	TM208	<1	#			
trans-1,3-Dichloropropene	<1 µg/l	TM208	<1	#			
1,1,2-Trichloroethane	<1 µg/l	TM208	<1	#			



# CERTIFICATE OF ANALYSIS

Validated

**SDG:** 180127-81  
**Location:** Castle Quay, Jersey

**Client Reference:** 33538  
**Order Number:**

**Report Number:** 443686  
**Superseded Report:**

**VOC MS (W)**

<b>Results Legend</b> # ISO17025 accredited. M mCERTS accredited. aq Aqueous / settled sample. diss.filt Dissolved / filtered sample. tot.unfilt Total / unfiltered sample. * Subcontracted test. ** % recovery of the surrogate standard to check the efficiency of the method. The results of individual compounds within samples aren't corrected for the recovery (F) Trigger breach confirmed 1-5&*\$@ Sample deviation (see appendix)		<b>Customer Sample Ref.</b>  Depth (m) Sample Type Date Sampled Sampled Time Date Received SDG Ref Lab Sample No.(s) AGS Reference	BH2-11  4.41 - 4.41 Ground Water (GW) 25/01/2018 10:15:00 27/01/2018 180127-81 16948000				
Component	LOD/Units	Method					
1,3-Dichloropropane	<1 µg/l	TM208	<1	#			
Tetrachloroethene	<1 µg/l	TM208	<1	#			
Dibromochloromethane	<1 µg/l	TM208	<1	#			
1,2-Dibromoethane	<1 µg/l	TM208	<1	#			
Chlorobenzene	<1 µg/l	TM208	<1	#			
1,1,1,2-Tetrachloroethane	<1 µg/l	TM208	<1	#			
Ethylbenzene	<1 µg/l	TM208	<1	#			
m,p-Xylene	<1 µg/l	TM208	<1	#			
o-Xylene	<1 µg/l	TM208	<1	#			
Styrene	<1 µg/l	TM208	<1	#			
Bromoform	<1 µg/l	TM208	<1	#			
Isopropylbenzene	<1 µg/l	TM208	<1	#			
1,1,2,2-Tetrachloroethane	<1 µg/l	TM208	<1	#			
1,2,3-Trichloropropane	<1 µg/l	TM208	<1	#			
Bromobenzene	<1 µg/l	TM208	<1	#			
Propylbenzene	<1 µg/l	TM208	<1	#			
2-Chlorotoluene	<1 µg/l	TM208	<1	#			
1,3,5-Trimethylbenzene	<1 µg/l	TM208	<1	#			
4-Chlorotoluene	<1 µg/l	TM208	<1	#			
tert-Butylbenzene	<1 µg/l	TM208	<1	#			
1,2,4-Trimethylbenzene	<1 µg/l	TM208	<1	#			
sec-Butylbenzene	<1 µg/l	TM208	<1	#			
4-iso-Propyltoluene	<1 µg/l	TM208	<1	#			
1,3-Dichlorobenzene	<1 µg/l	TM208	<1	#			
1,4-Dichlorobenzene	<1 µg/l	TM208	<1	#			
n-Butylbenzene	<1 µg/l	TM208	<1	#			
1,2-Dichlorobenzene	<1 µg/l	TM208	<1	#			
1,2-Dibromo-3-chloropropane	<1 µg/l	TM208	<1	#			
1,2,4-Trichlorobenzene	<1 µg/l	TM208	<1	#			
Hexachlorobutadiene	<1 µg/l	TM208	<1	#			
tert-Amyl methyl ether (TAME)	<1 µg/l	TM208	<1	#			
Naphthalene	<1 µg/l	TM208	<1	#			



CERTIFICATE OF ANALYSIS

Validated

SDG: 180127-81
Location: Castle Quay, Jersey

Client Reference: 33538
Order Number:

Report Number: 443686
Superseded Report:

VOC MS (W)

Table with 8 columns: Component, LOD/Units, Method, and 4 empty columns. Includes results for 1,2,3-Trichlorobenzene and 1,3,5-Trichlorobenzene.



# CERTIFICATE OF ANALYSIS

Validated

SDG: 180127-81  
Location: Castle Quay, Jersey

Client Reference: 33538  
Order Number:

Report Number: 443686  
Superseded Report:

## Table of Results - Appendix

Method No	Reference	Description
TM061	Method for the Determination of EPH, Massachusetts Dept. of EP, 1998	Determination of Extractable Petroleum Hydrocarbons by GC-FID (C10-C40)
TM099	BS 2690: Part 7:1968 / BS 6068: Part 2.11:1984	Determination of Ammonium in Water Samples using the Kone Analyser
TM101	Method 4500B & C, AWWA/APHA, 20th Ed., 1999	Determination of Sulphide in soil and water samples using the Kone Analyser
TM120	Method 2510B, AWWA/APHA, 20th Ed., 1999 / BS 2690: Part 9:1970	Determination of Electrical Conductivity using a Conductivity Meter
TM152	Method 3125B, AWWA/APHA, 20th Ed., 1999	Analysis of Aqueous Samples by ICP-MS
TM174	Analysis of Petroleum Hydrocarbons in Environmental Media – Total Petroleum Hydrocarbon Criteria	Determination of Speciated Extractable Petroleum Hydrocarbons in Waters by GC-FID
TM178	Modified: US EPA Method 8100	Determination of Polynuclear Aromatic Hydrocarbons (PAH) by GC-MS in Waters
TM183	BS EN 23506:2002, (BS 6068-2.74:2002) ISBN 0 580 38924 3	Determination of Trace Level Mercury in Waters and Leachates by PSA Cold Vapour Atomic Fluorescence Spectrometry
TM184	EPA Methods 325.1 & 325.2,	The Determination of Anions in Aqueous Matrices using the Kone Spectrophotometric Analysers
TM191	Standard Methods for the examination of waters and wastewaters 16th Edition, ALPHA, Washington DC, USA. ISBN 0-87553-131-8.	Determination of Unfiltered Metals in Water Matrices by ICP-MS
TM197	Modified: US EPA Method 8082.EA Method 174 and 5109631	Determination of WHO12 and EC7 Polychlorinated Biphenyl Congeners by GC-MS in Waters
TM208	Modified: US EPA Method 8260b & 624	Determination of Volatile Organic Compounds by Headspace / GC-MS in Waters
TM228	US EPA Method 6010B	Determination of Major Cations in Water by iCap 6500 Duo ICP-OES
TM241	Methods for the Examination of Waters and Associated Materials; Chromium in Raw and Potable Waters and Sewage Effluents 1980.	The Determination of Hexavalent Chromium in Waters and Leachates using the Kone Analyser
TM245	By GC-FID	Determination of GRO by Headspace in waters
TM256	The measurement of Electrical Conductivity and the Laboratory determination of pH Value of Natural, Treated and Wastewaters. HMSO, 1978. ISBN 011 751428 4.	Determination of pH in Water and Leachate using the GLpH pH Meter
TM281		The Determination of Total Oxidized Nitrogen in Saline Matrices using the Kone Spectrophotometric Analysers

NA = not applicable.

Chemical testing (unless subcontracted) performed at ALS Environmental Hawarden (Method codes TM) or ALS Environmental Aberdeen (Method codes S).



**CERTIFICATE OF ANALYSIS**

Validated

SDG: 180127-81      Client Reference: 33538      Report Number: 443686  
 Location: Castle Quay, Jersey      Order Number:      Superseded Report:

**Test Completion Dates**

Lab Sample No(s)	16947992	16947993	16947994	16947996	16947997	16947998	16948000
Customer Sample Ref.	BH2-01	BH2-03	BH2-04	BH2-06	BH2-07	BH2-10	BH2-11
AGS Ref.							
Depth	7.37 - 7.37	6.27 - 6.27	7.98 - 7.98	7.53 - 7.53	5.97 - 5.97	7.09 - 7.09	4.41 - 4.41
Type	Ground Water	Ground Water	Ground Water	Ground Water	Ground Water	Ground Water	Ground Water

Ammoniacal Nitrogen	01-Feb-2018	01-Feb-2018	01-Feb-2018	01-Feb-2018	01-Feb-2018	01-Feb-2018	01-Feb-2018
Anions by Kone (w)	31-Jan-2018	31-Jan-2018	31-Jan-2018	31-Jan-2018	31-Jan-2018	31-Jan-2018	31-Jan-2018
Conductivity (at 20 deg.C)	30-Jan-2018	30-Jan-2018	30-Jan-2018	30-Jan-2018	30-Jan-2018	30-Jan-2018	30-Jan-2018
Dissolved Metals by ICP-MS	02-Feb-2018	02-Feb-2018	02-Feb-2018	02-Feb-2018	01-Feb-2018	02-Feb-2018	02-Feb-2018
EPH CWG (Aliphatic) Aqueous GC (W)	01-Feb-2018	01-Feb-2018	01-Feb-2018	01-Feb-2018	01-Feb-2018	01-Feb-2018	01-Feb-2018
EPH CWG (Aromatic) Aqueous GC (W)	01-Feb-2018	01-Feb-2018	01-Feb-2018	01-Feb-2018	01-Feb-2018	01-Feb-2018	01-Feb-2018
GRO by GC-FID (W)	30-Jan-2018	30-Jan-2018	30-Jan-2018	30-Jan-2018	30-Jan-2018	30-Jan-2018	30-Jan-2018
Hexavalent Chromium (w)	31-Jan-2018	31-Jan-2018	31-Jan-2018	31-Jan-2018	31-Jan-2018	31-Jan-2018	31-Jan-2018
Mercury Dissolved	01-Feb-2018	01-Feb-2018	01-Feb-2018	01-Feb-2018	01-Feb-2018	01-Feb-2018	01-Feb-2018
Metals by iCap-OES Dissolved (W)	01-Feb-2018	01-Feb-2018	01-Feb-2018	01-Feb-2018	01-Feb-2018	01-Feb-2018	01-Feb-2018
Metals by iCap-OES Unfiltered (W)	01-Feb-2018	01-Feb-2018	01-Feb-2018	01-Feb-2018	01-Feb-2018	01-Feb-2018	01-Feb-2018
Nitrite by Kone (w)	31-Jan-2018	31-Jan-2018	31-Jan-2018	31-Jan-2018	01-Feb-2018	31-Jan-2018	31-Jan-2018
PAH Spec MS - Aqueous (W)	01-Feb-2018	01-Feb-2018	01-Feb-2018	01-Feb-2018	01-Feb-2018	01-Feb-2018	01-Feb-2018
PCB Congeners - Aqueous (W)		02-Feb-2018	02-Feb-2018		02-Feb-2018		02-Feb-2018
pH Value	30-Jan-2018	30-Jan-2018	30-Jan-2018	30-Jan-2018	30-Jan-2018	30-Jan-2018	30-Jan-2018
Saline TON	09-Feb-2018	09-Feb-2018	09-Feb-2018	09-Feb-2018	09-Feb-2018	09-Feb-2018	09-Feb-2018
Sulphide	02-Feb-2018	02-Feb-2018	02-Feb-2018	02-Feb-2018	02-Feb-2018	02-Feb-2018	02-Feb-2018
TPH CWG (W)	01-Feb-2018	01-Feb-2018	01-Feb-2018	01-Feb-2018	01-Feb-2018	01-Feb-2018	01-Feb-2018
VOC MS (W)	29-Jan-2018	29-Jan-2018	29-Jan-2018	29-Jan-2018	29-Jan-2018	29-Jan-2018	29-Jan-2018



# CERTIFICATE OF ANALYSIS

Validated

SDG: 180127-81  
Location: Castle Quay, Jersey

Client Reference: 33538  
Order Number:

Report Number: 443686  
Superseded Report:

## Chromatogram

Analysis: EPH CWG (Aliphatic) Aqueous GC (W)

Sample No : 16956100  
Sample ID : BH2-01

Depth : 7.37 - 7.37

Speciated TPH - SATS ( C12 - C40 )

Sample Identity: 15908988-  
Date Acquired : 31/01/2018 22:46:49 PM  
Units : ppb  
Dilution :  
CF : 1  
Multiplier : 0.025

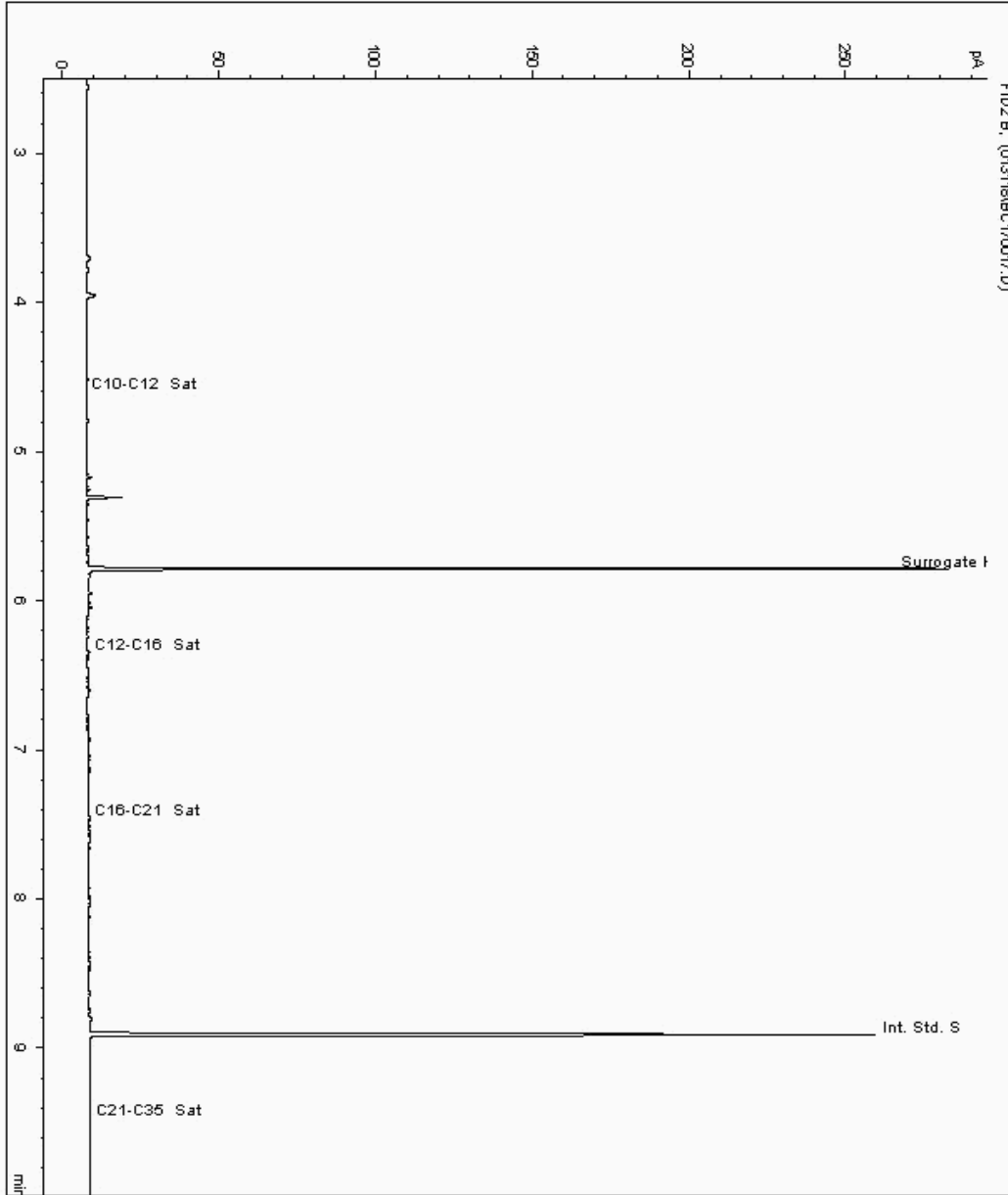



# CERTIFICATE OF ANALYSIS

Validated

SDG: 180127-81  
Location: Castle Quay, Jersey

Client Reference: 33538  
Order Number:

Report Number: 443686  
Superseded Report:

## Chromatogram

Analysis: EPH CWG (Aliphatic) Aqueous GC (W)

Sample No : 16956102  
Sample ID : BH2-06

Depth : 7.53 - 7.53

Speciated TPH - SATS ( C12 - C40 )

Sample Identity: 15909072-  
Date Acquired : 31/01/2018 22:22:42 PM  
Units : ppb  
Dilution :  
CF : 1  
Multiplier : 0.025

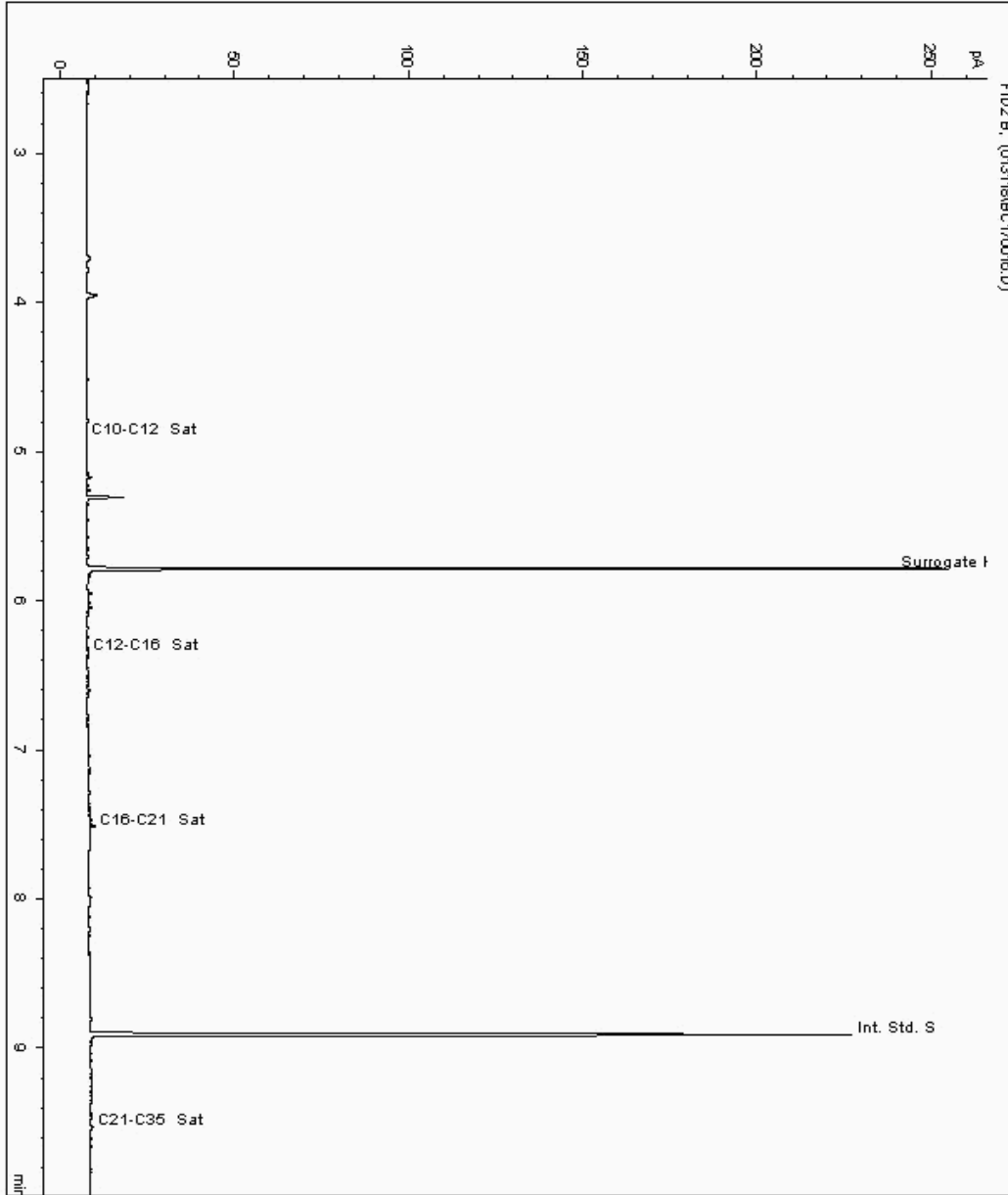





# CERTIFICATE OF ANALYSIS

Validated

SDG: 180127-81  
Location: Castle Quay, Jersey

Client Reference: 33538  
Order Number:

Report Number: 443686  
Superseded Report:

## Chromatogram

Analysis: EPH CWG (Aliphatic) Aqueous GC (W)

Sample No : 16956103  
Sample ID : BH2-11

Depth : 4.41 - 4.41

Speciated TPH - SATS ( C12 - C40 )

Sample Identity: 15909156-  
Date Acquired : 31/01/2018 20:21:14 PM  
Units : ppb  
Dilution :  
CF : 1  
Multiplier : 0.025

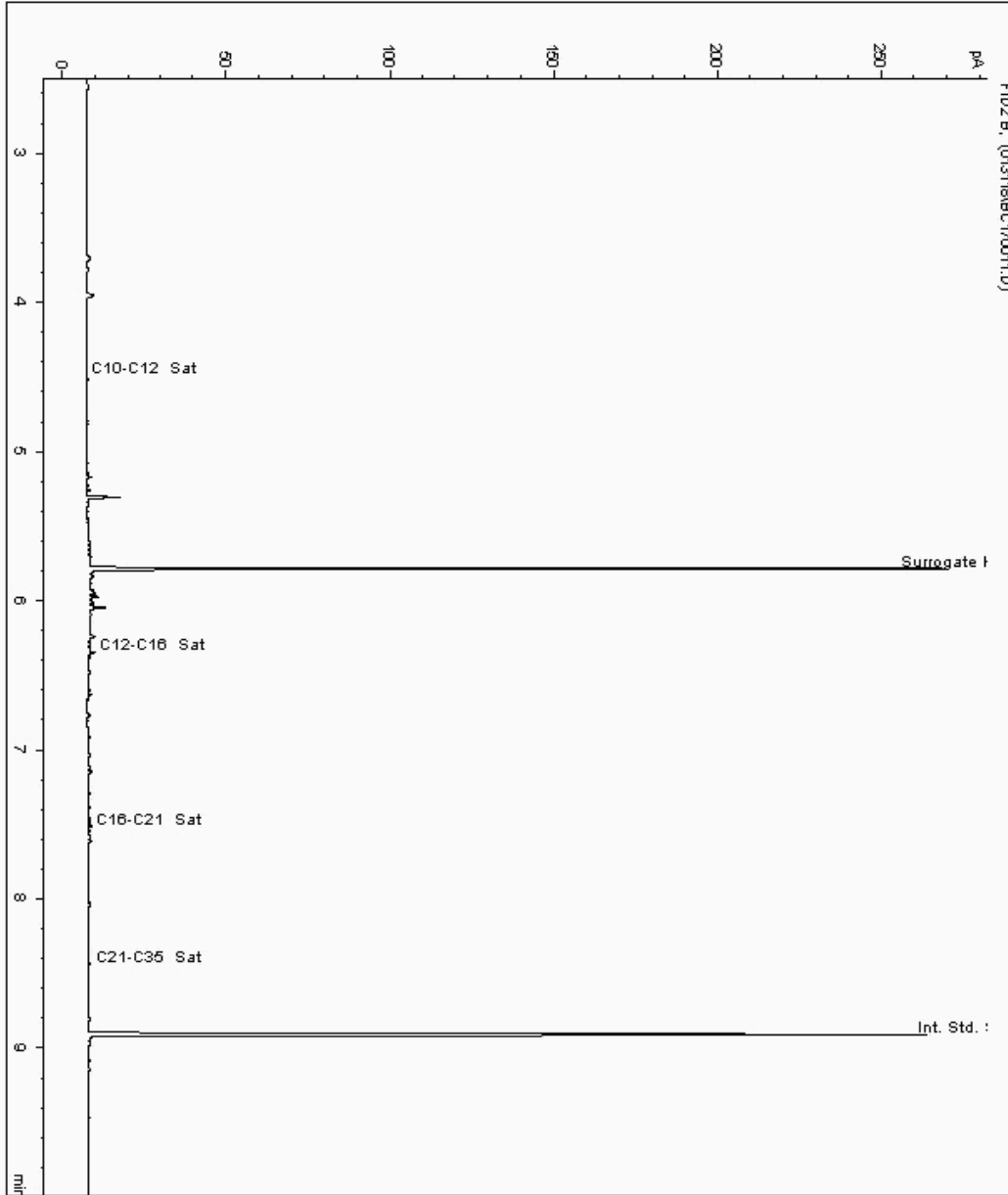



# CERTIFICATE OF ANALYSIS

Validated

SDG: 180127-81  
Location: Castle Quay, Jersey

Client Reference: 33538  
Order Number:

Report Number: 443686  
Superseded Report:

## Chromatogram

Analysis: EPH CWG (Aliphatic) Aqueous GC (W)

Sample No : 16956105  
Sample ID : BH2-07

Depth : 5.97 - 5.97

Speciated TPH - SATS ( C12 - C40 )

Sample Identity: 15909097-  
Date Acquired : 31/01/2018 20:45:32 PM  
Units : ppb  
Dilution :  
CF : 1  
Multiplier : 0.025

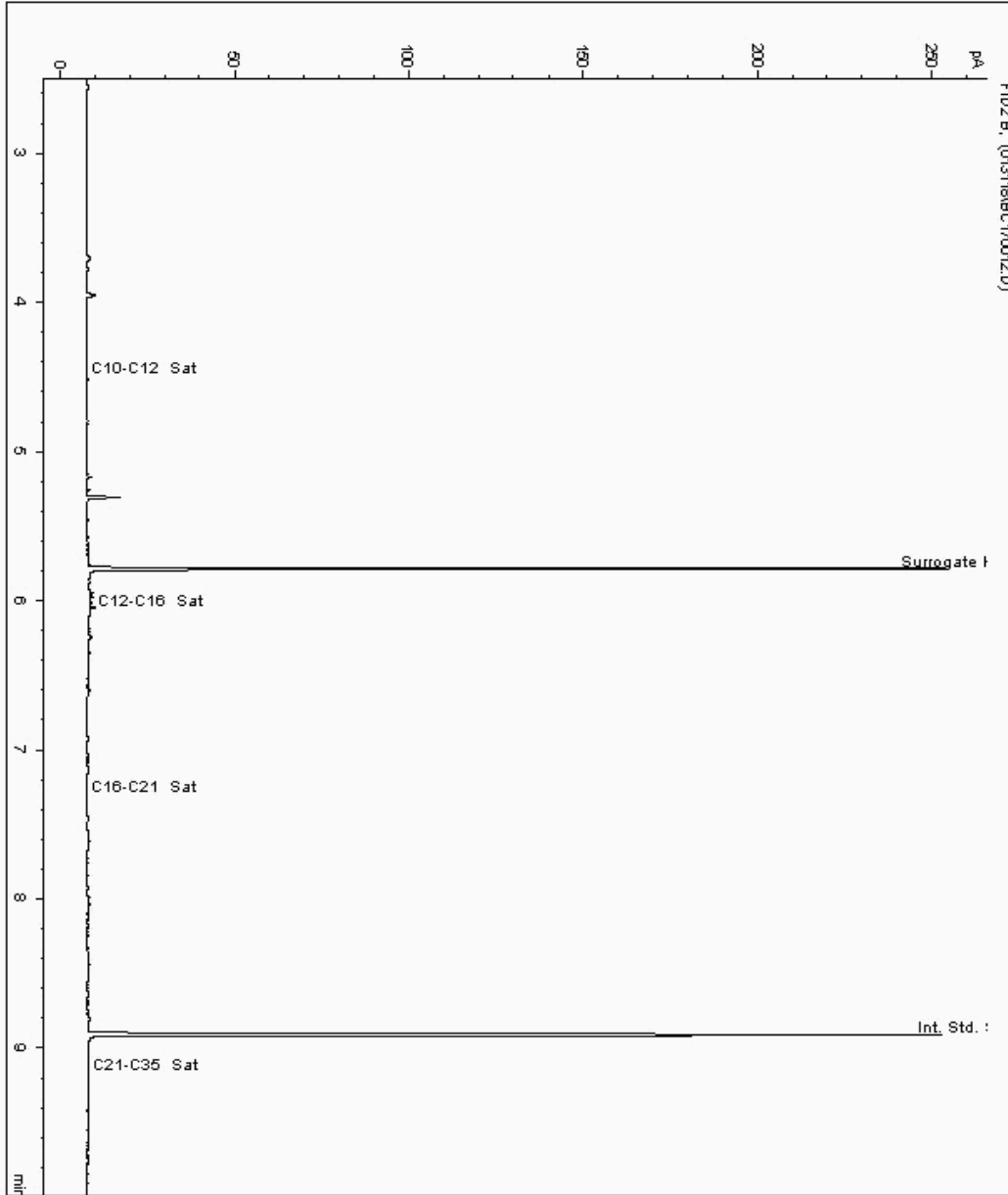



# CERTIFICATE OF ANALYSIS

Validated

SDG: 180127-81  
Location: Castle Quay, Jersey

Client Reference: 33538  
Order Number:

Report Number: 443686  
Superseded Report:

## Chromatogram

Analysis: EPH CWG (Aliphatic) Aqueous GC (W)

Sample No : 16956106  
Sample ID : BH2-10

Depth : 7.09 - 7.09

Speciated TPH - SATS ( C12 - C40 )

Sample Identity: 15909124-  
Date Acquired : 31/01/2018 21:09:49 PM  
Units : ppb  
Dilution :  
CF : 1  
Multiplier : 0.025

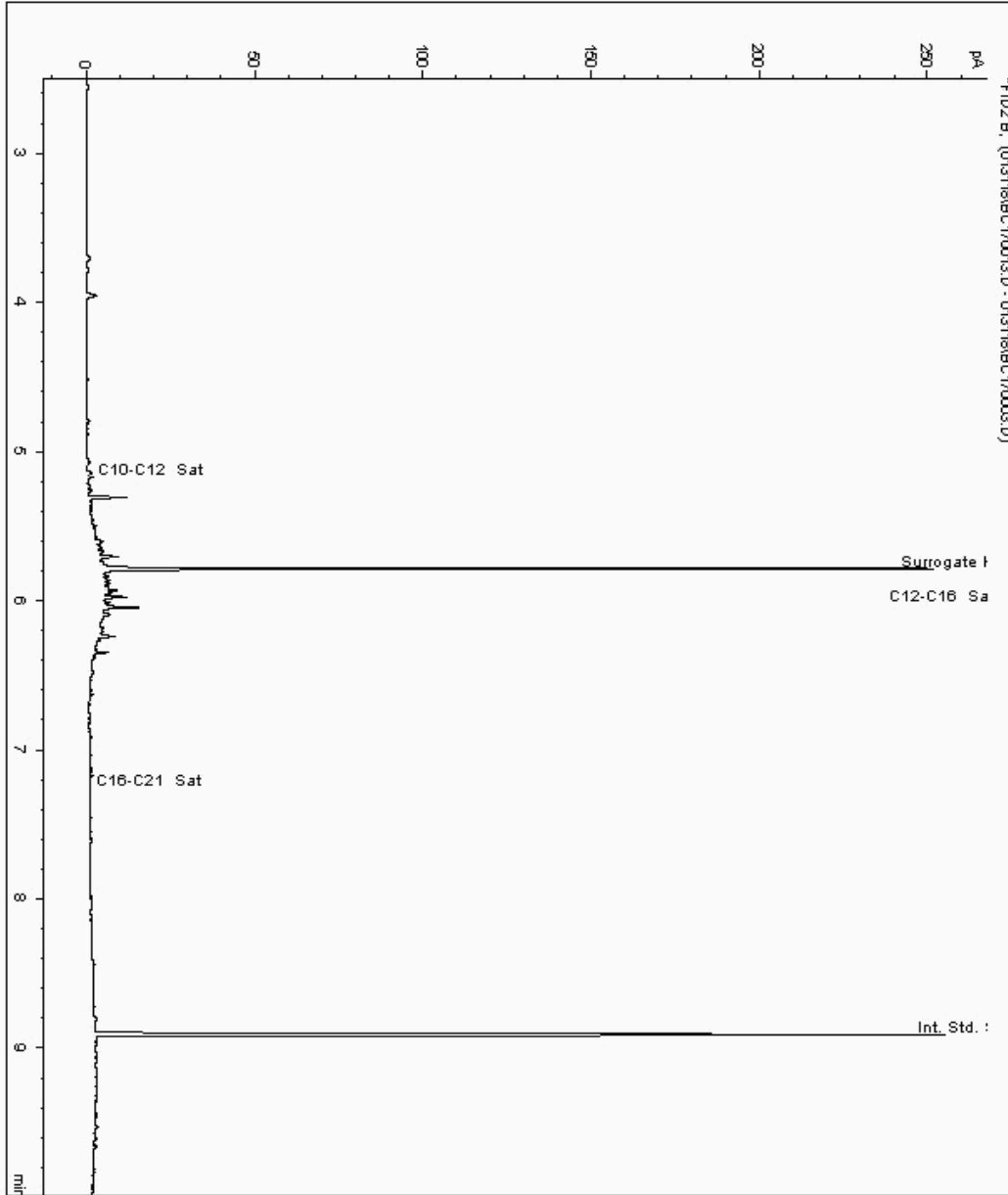



# CERTIFICATE OF ANALYSIS

Validated

SDG: 180127-81  
Location: Castle Quay, Jersey

Client Reference: 33538  
Order Number:

Report Number: 443686  
Superseded Report:

## Chromatogram

Analysis: EPH CWG (Aliphatic) Aqueous GC (W)

Sample No : 16956108  
Sample ID : BH2-04

Depth : 7.98 - 7.98

Speciated TPH - SATS ( C12 - C40 )

Sample Identity: 15909045-  
Date Acquired : 31/01/2018 21:58:09 PM  
Units : ppb  
Dilution :  
CF : 1  
Multiplier : 0.025

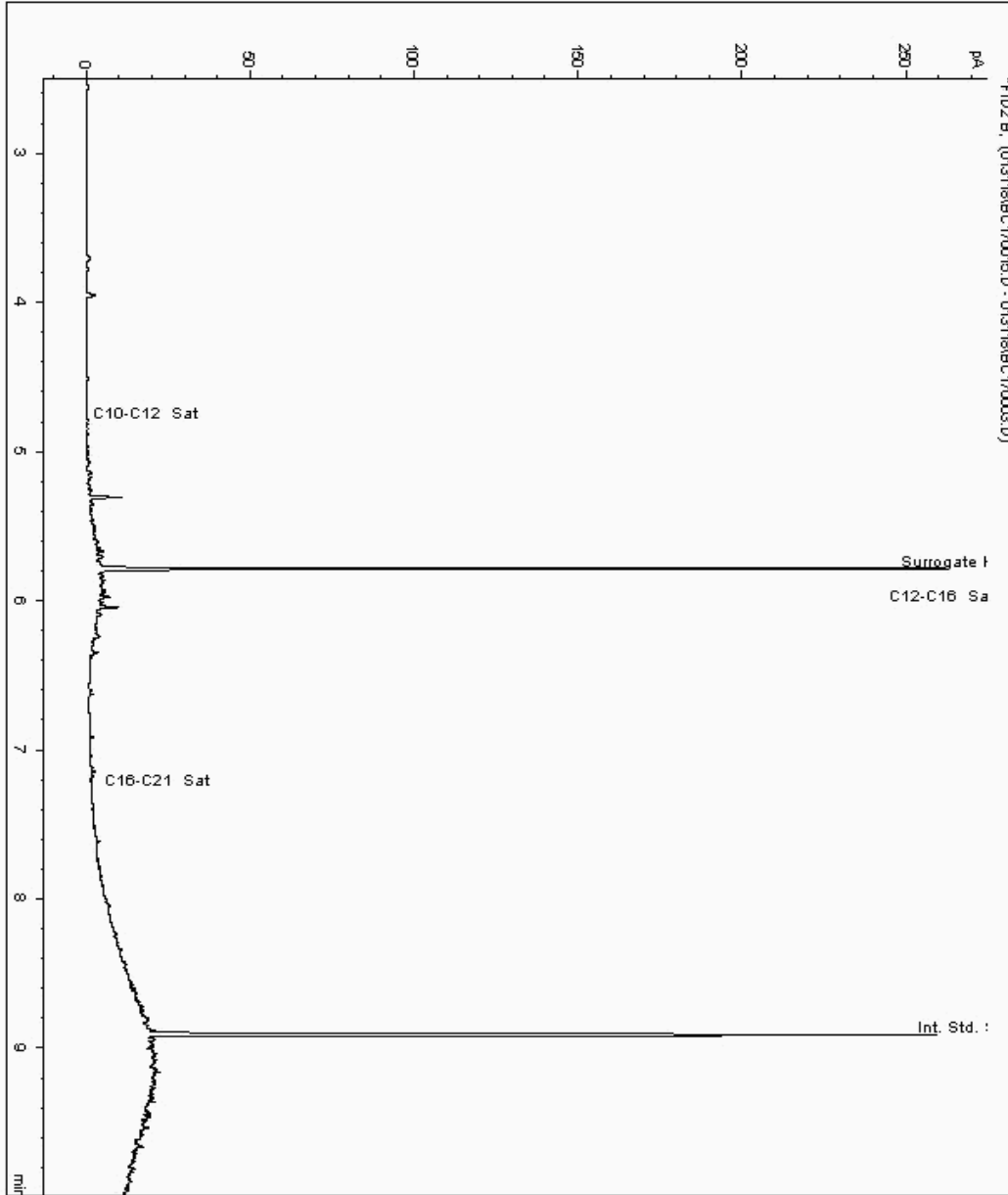



# CERTIFICATE OF ANALYSIS

Validated

SDG: 180127-81  
Location: Castle Quay, Jersey

Client Reference: 33538  
Order Number:

Report Number: 443686  
Superseded Report:

## Chromatogram

Analysis: EPH CWG (Aliphatic) Aqueous GC (W)

Sample No : 16956109  
Sample ID : BH2-03

Depth : 6.27 - 6.27

Speciated TPH - SATS ( C12 - C40 )

Sample Identity: 15909018-  
Date Acquired : 31/01/2018 19:56:45 PM  
Units : ppb  
Dilution :  
CF : 1  
Multiplier : 0.025

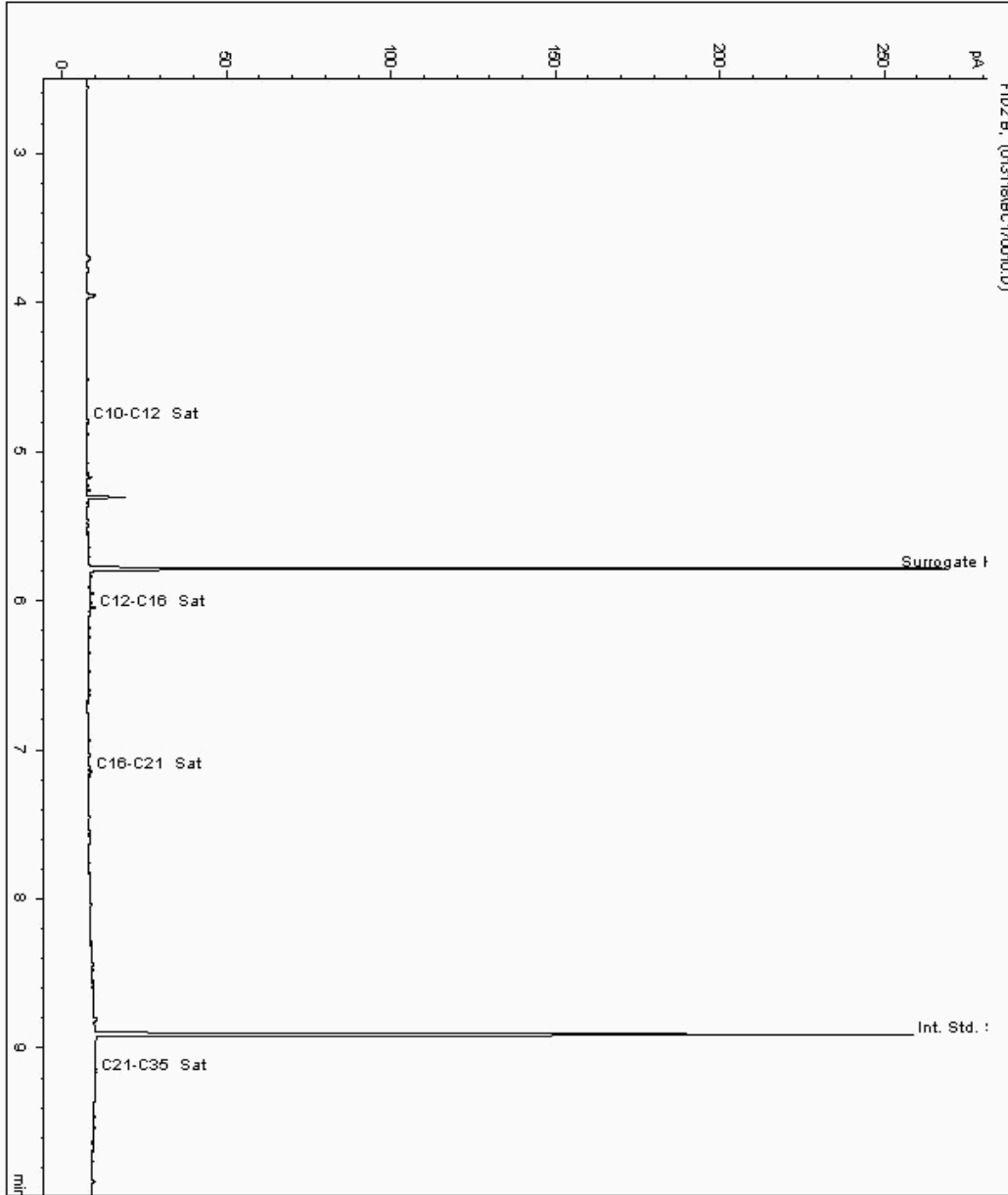



# CERTIFICATE OF ANALYSIS

Validated

SDG: 180127-81  
Location: Castle Quay, Jersey

Client Reference: 33538  
Order Number:

Report Number: 443686  
Superseded Report:

## Chromatogram

Analysis: EPH CWG (Aromatic) Aqueous GC (W)

Sample No : 16956100  
Sample ID : BH2-01

Depth : 7.37 - 7.37

Speciated TPH - SATS ( C12 - C40 )

Sample Identity: 15908989-  
Date Acquired : 31/01/2018 22:46:48 PM  
Units : ppb  
Dilution :  
CF : 1  
Multiplier : 0.025

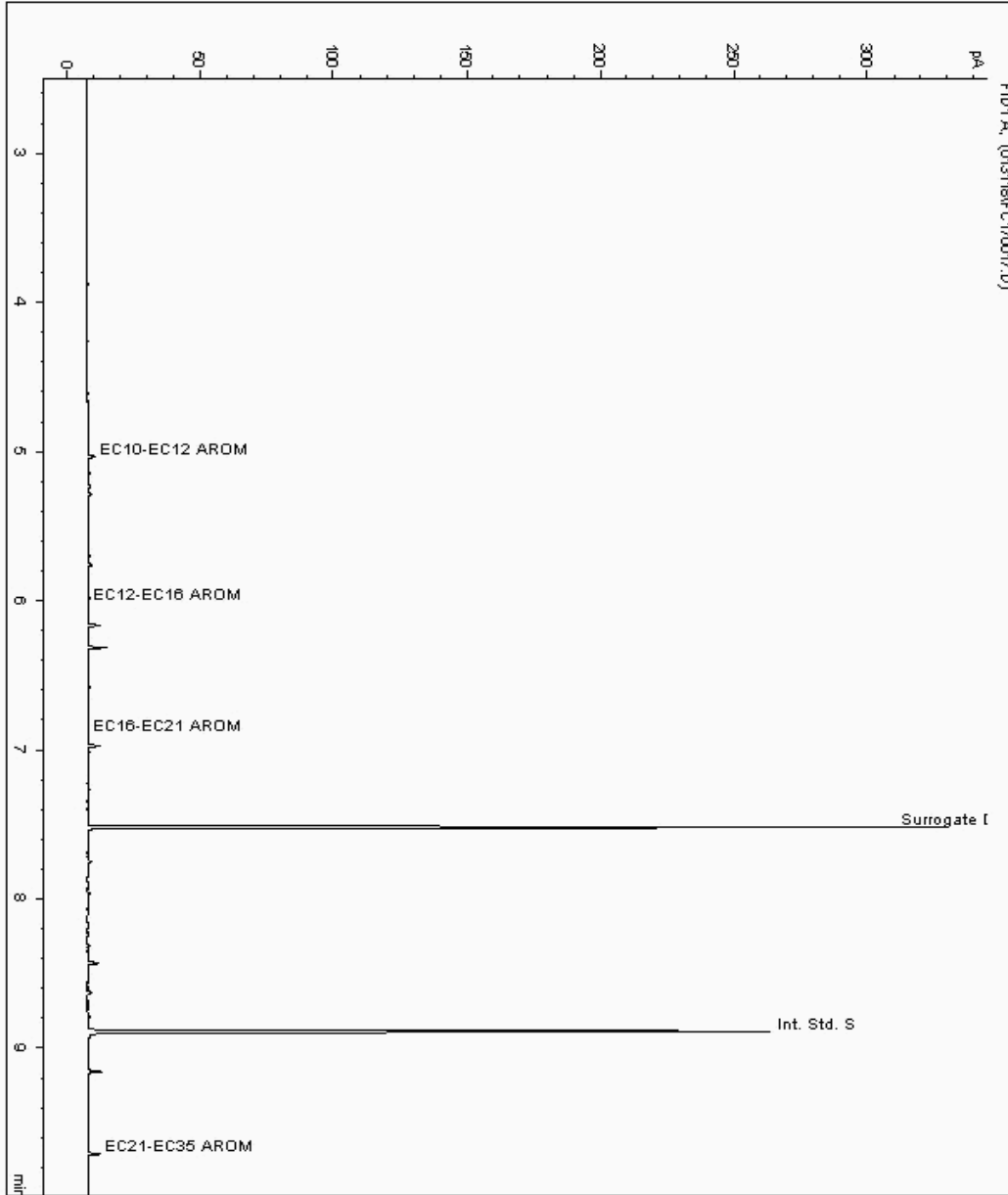



# CERTIFICATE OF ANALYSIS

Validated

SDG: 180127-81  
Location: Castle Quay, Jersey

Client Reference: 33538  
Order Number:

Report Number: 443686  
Superseded Report:

## Chromatogram

Analysis: EPH CWG (Aromatic) Aqueous GC (W)

Sample No : 16956102  
Sample ID : BH2-06

Depth : 7.53 - 7.53

Speciated TPH - SATS ( C12 - C40 )

Sample Identity: 15909073-  
Date Acquired : 31/01/2018 22:22:42 PM  
Units : ppb  
Dilution :  
CF : 1  
Multiplier : 0.025

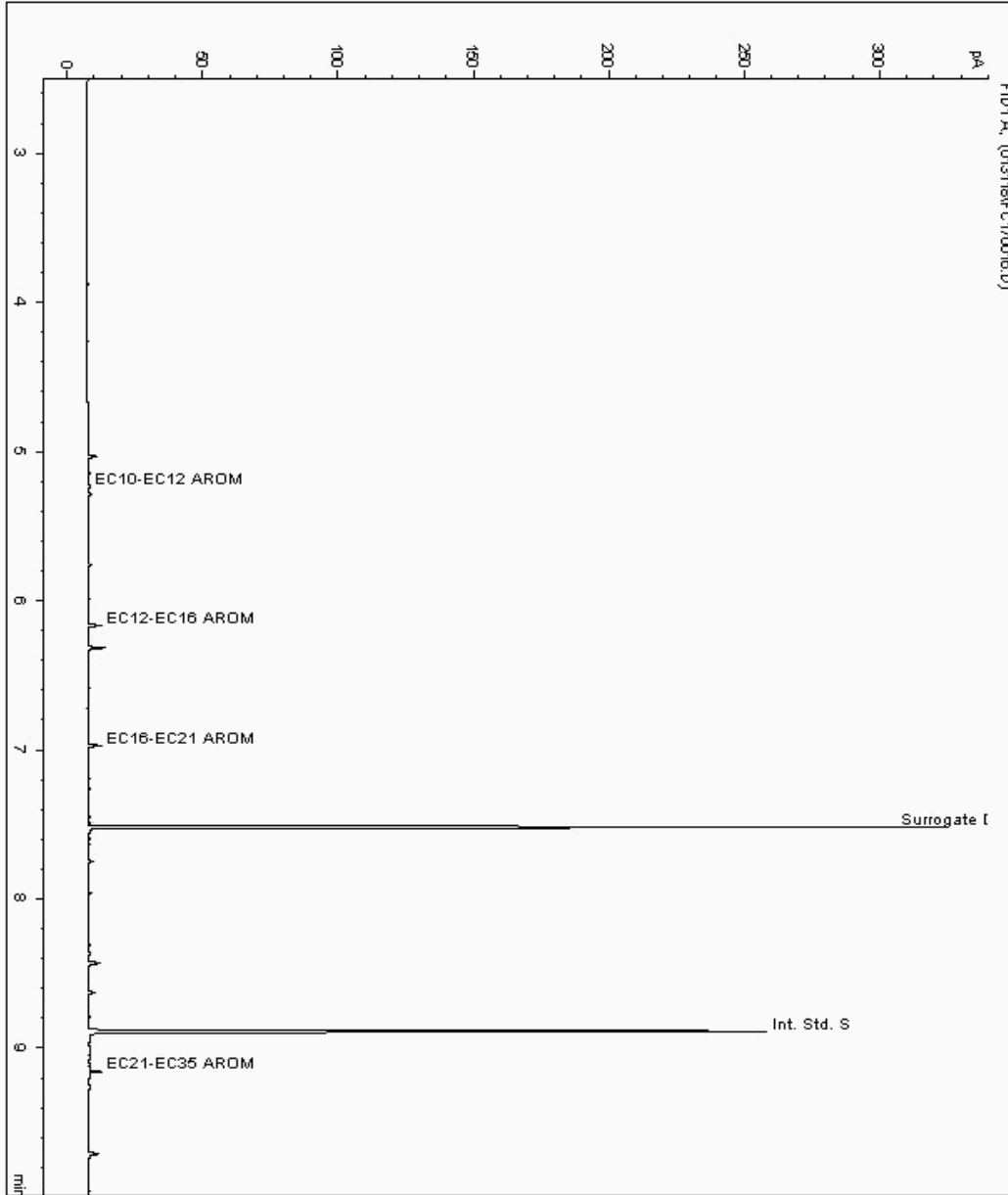



# CERTIFICATE OF ANALYSIS

Validated

SDG: 180127-81  
Location: Castle Quay, Jersey

Client Reference: 33538  
Order Number:

Report Number: 443686  
Superseded Report:

## Chromatogram

Analysis: EPH CWG (Aromatic) Aqueous GC (W)

Sample No : 16956103  
Sample ID : BH2-11

Depth : 4.41 - 4.41

Speciated TPH - SATS ( C12 - C40 )

Sample Identity: 15909157-  
Date Acquired : 01/02/2018 15:00:11 PM  
Units : pbb  
Dilution :  
CF : 1  
Multiplier : 0.025

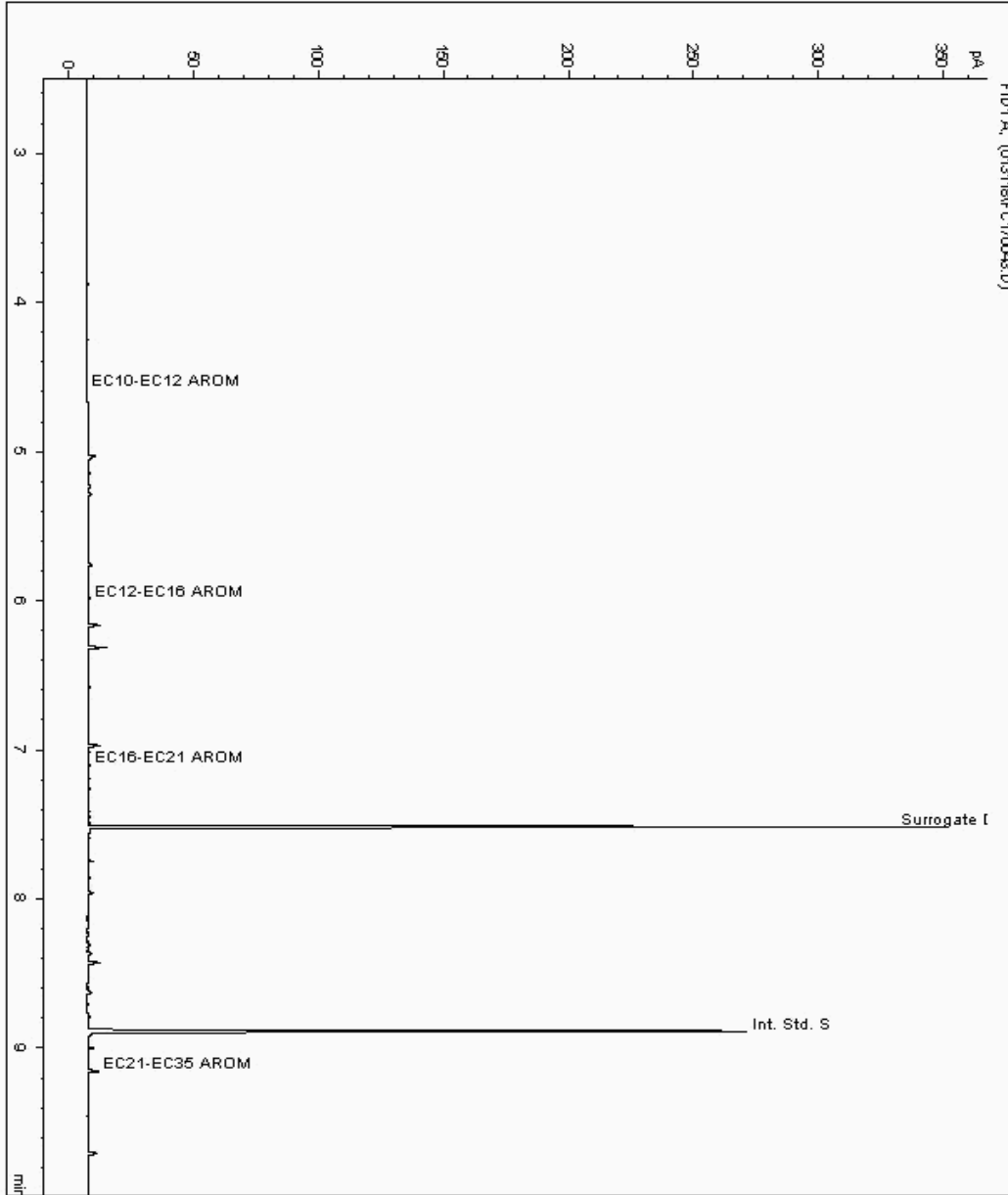





# CERTIFICATE OF ANALYSIS

Validated

SDG: 180127-81  
Location: Castle Quay, Jersey

Client Reference: 33538  
Order Number:

Report Number: 443686  
Superseded Report:

## Chromatogram

Analysis: EPH CWG (Aromatic) Aqueous GC (W)

Sample No : 16956105  
Sample ID : BH2-07

Depth : 5.97 - 5.97

Speciated TPH - SATS ( C12 - C40 )

Sample Identity: 15909098-  
Date Acquired : 31/01/2018 20:45:32 PM  
Units : ppb  
Dilution :  
CF : 1  
Multiplier : 0.025

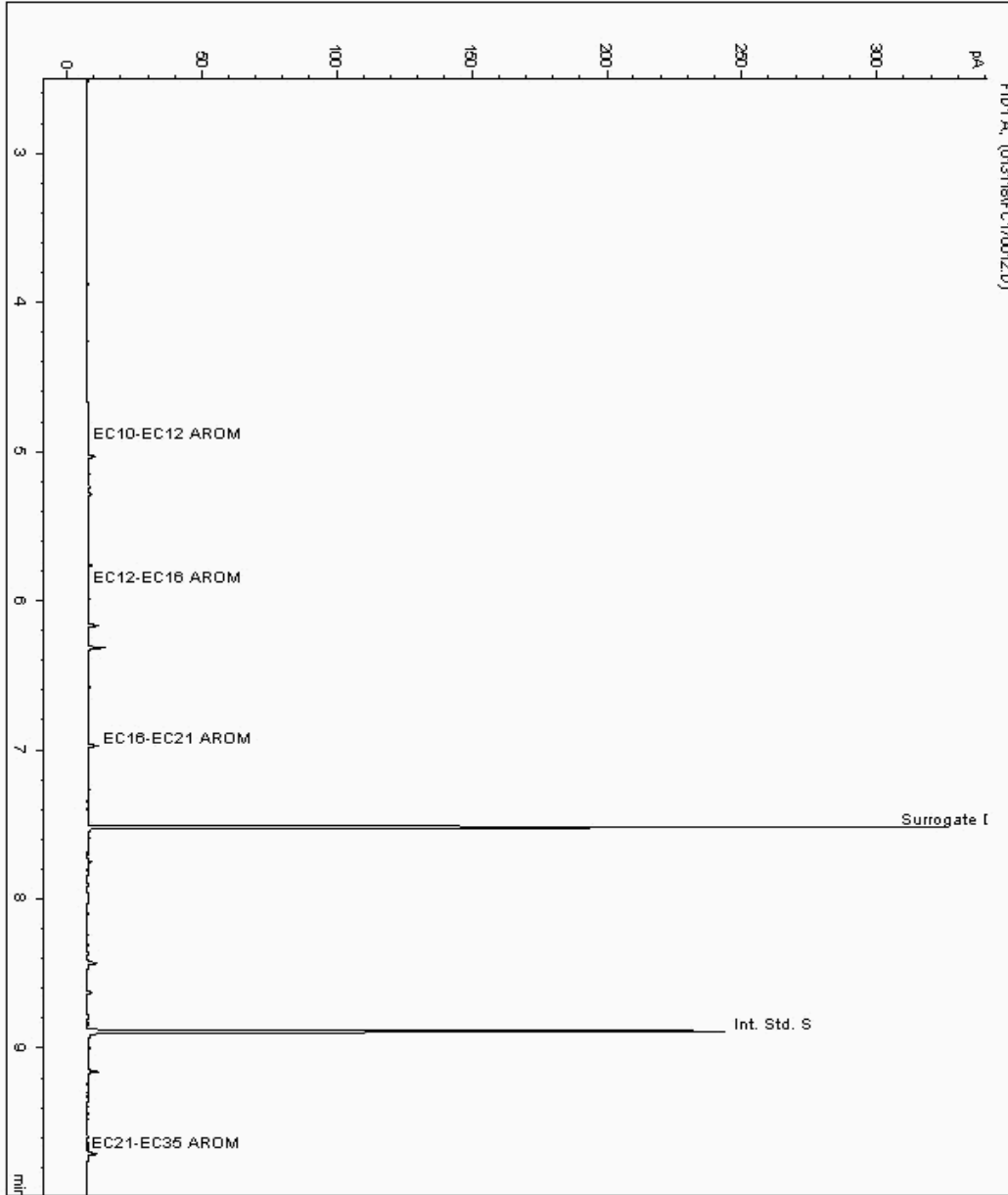



# CERTIFICATE OF ANALYSIS

Validated

SDG: 180127-81  
Location: Castle Quay, Jersey

Client Reference: 33538  
Order Number:

Report Number: 443686  
Superseded Report:

## Chromatogram

Analysis: EPH CWG (Aromatic) Aqueous GC (W)

Sample No : 16956106  
Sample ID : BH2-10

Depth : 7.09 - 7.09

Speciated TPH - SATS ( C12 - C40 )

Sample Identity: 15909125-  
Date Acquired : 31/01/2018 21:09:49 PM  
Units : ppb  
Dilution :  
CF : 1  
Multiplier : 0.025

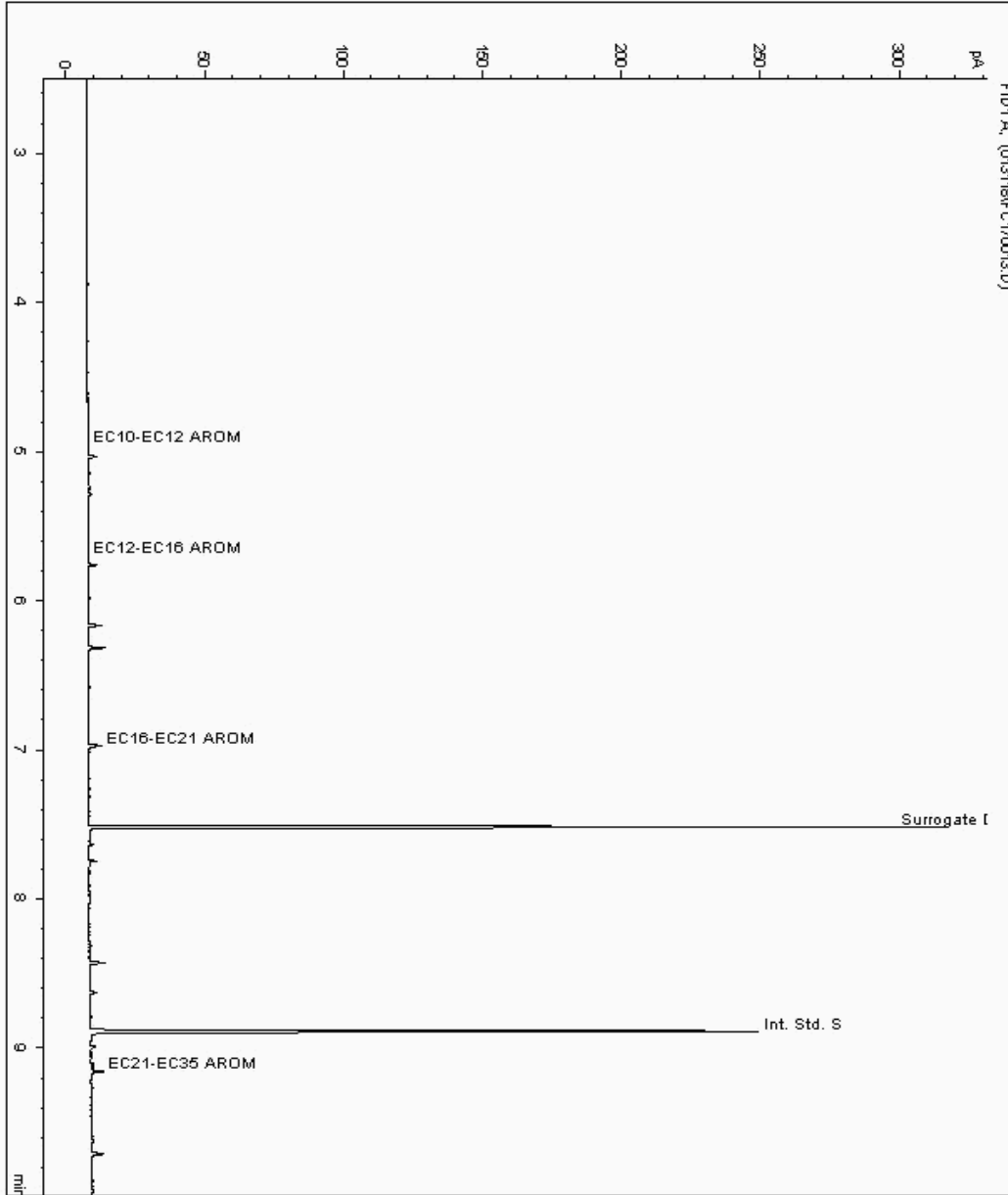



# CERTIFICATE OF ANALYSIS

Validated

SDG: 180127-81  
Location: Castle Quay, Jersey

Client Reference: 33538  
Order Number:

Report Number: 443686  
Superseded Report:

## Chromatogram

Analysis: EPH CWG (Aromatic) Aqueous GC (W)

Sample No : 16956108  
Sample ID : BH2-04

Depth : 7.98 - 7.98

Speciated TPH - SATS ( C12 - C40 )

Sample Identity: 15909046-  
Date Acquired : 31/01/2018 21:58:10 PM  
Units : ppb  
Dilution :  
CF : 1  
Multiplier : 0.025

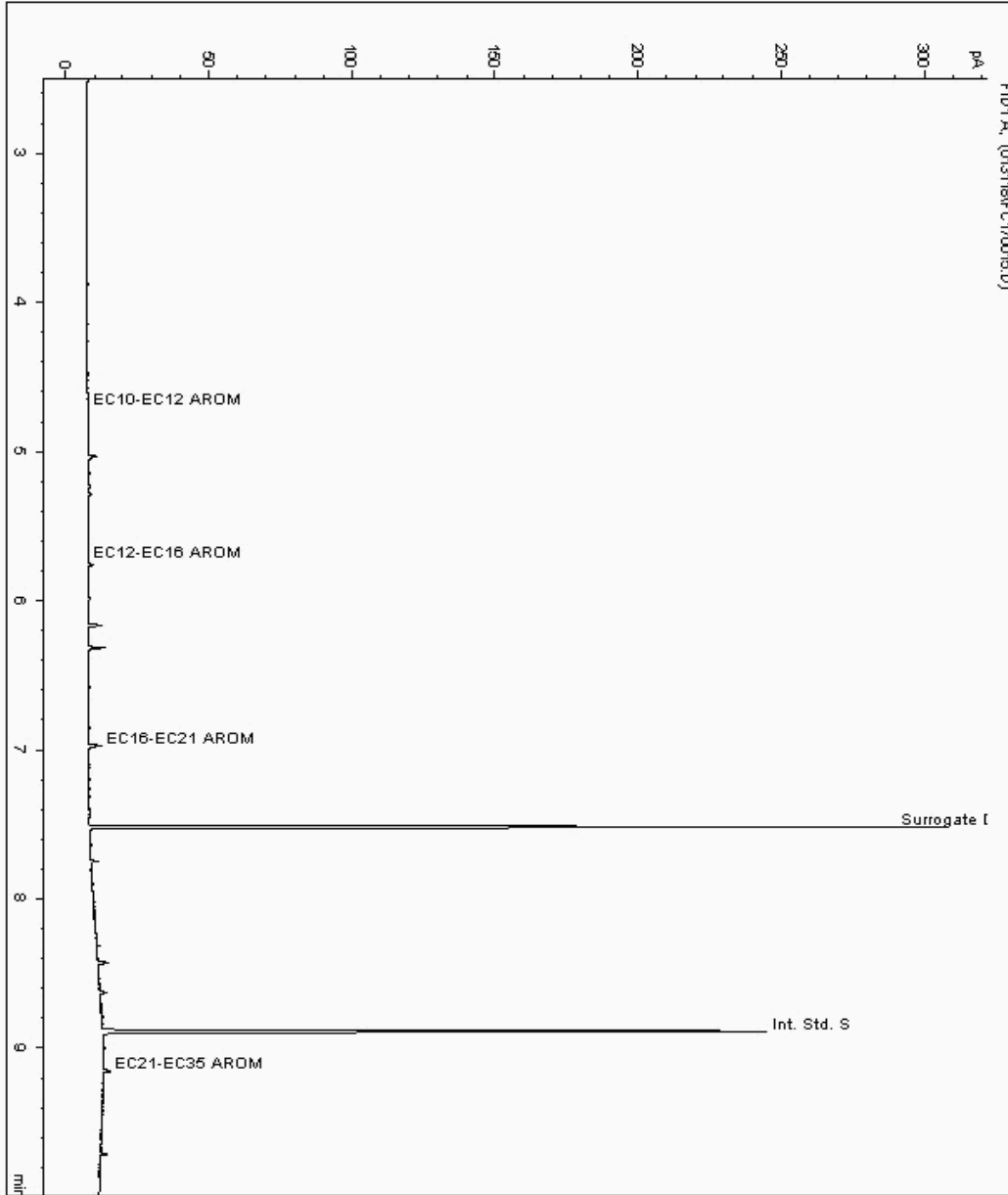



CERTIFICATE OF ANALYSIS

Validated

SDG: 180127-81  
Location: Castle Quay, Jersey

Client Reference: 33538  
Order Number:

Report Number: 443686  
Superseded Report:

Chromatogram

Analysis: EPH CWG (Aromatic) Aqueous GC (W)

Sample No : 16956109  
Sample ID : BH2-03

Depth : 6.27 - 6.27

Speciated TPH - SATS ( C12 - C40 )

Sample Identity: 15909019-  
Date Acquired : 31/01/2018 19:56:45 PM  
Units : ppb  
Dilution :  
CF : 1  
Multiplier : 0.025

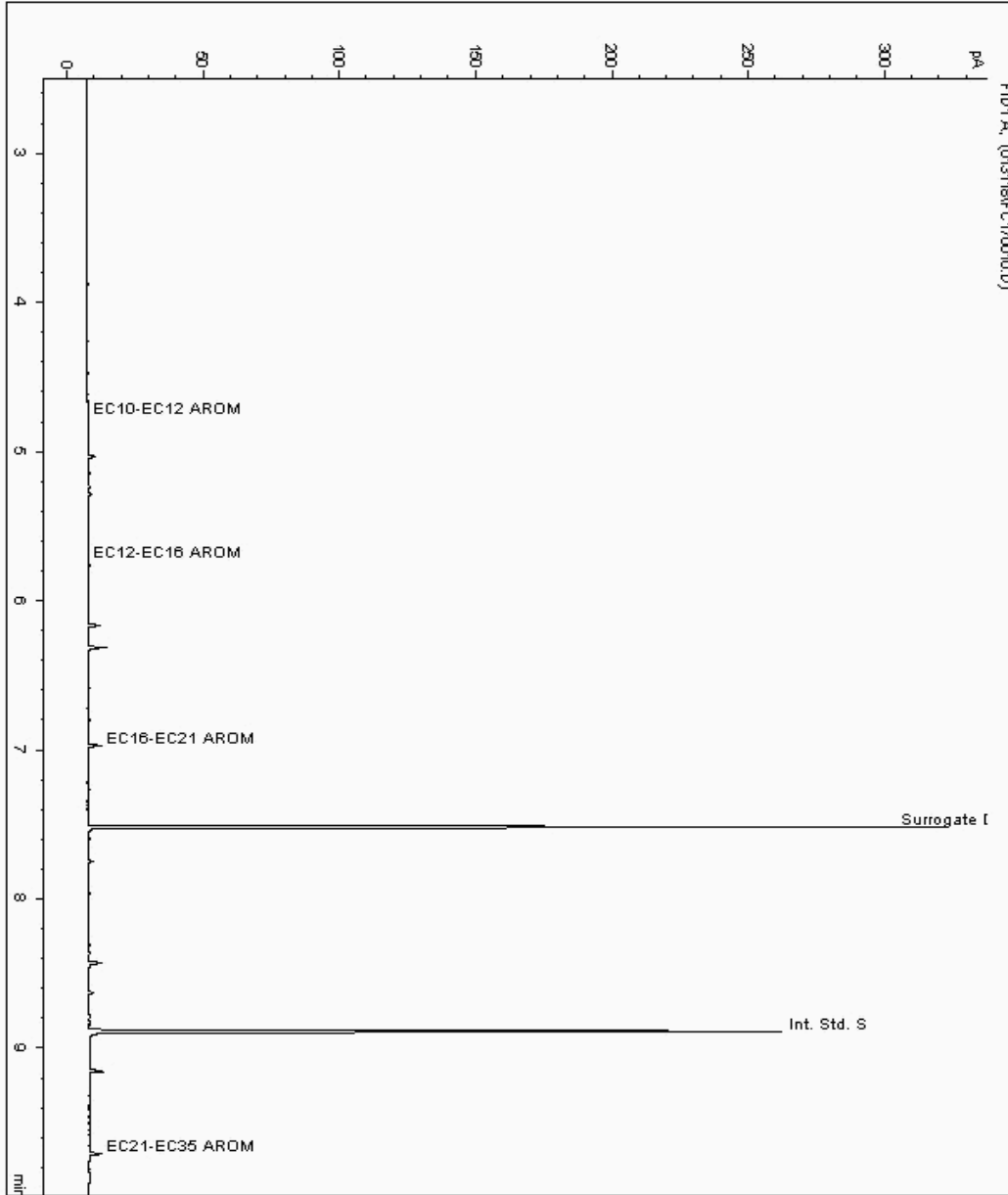



# CERTIFICATE OF ANALYSIS

Validated

SDG: 180127-81  
Location: Castle Quay, Jersey

Client Reference: 33538  
Order Number:

Report Number: 443686  
Superseded Report:

## Chromatogram

Analysis: GRO by GC-FID (W)

Sample No : 16951684  
Sample ID : BH2-11

Depth : 4.41 - 4.41

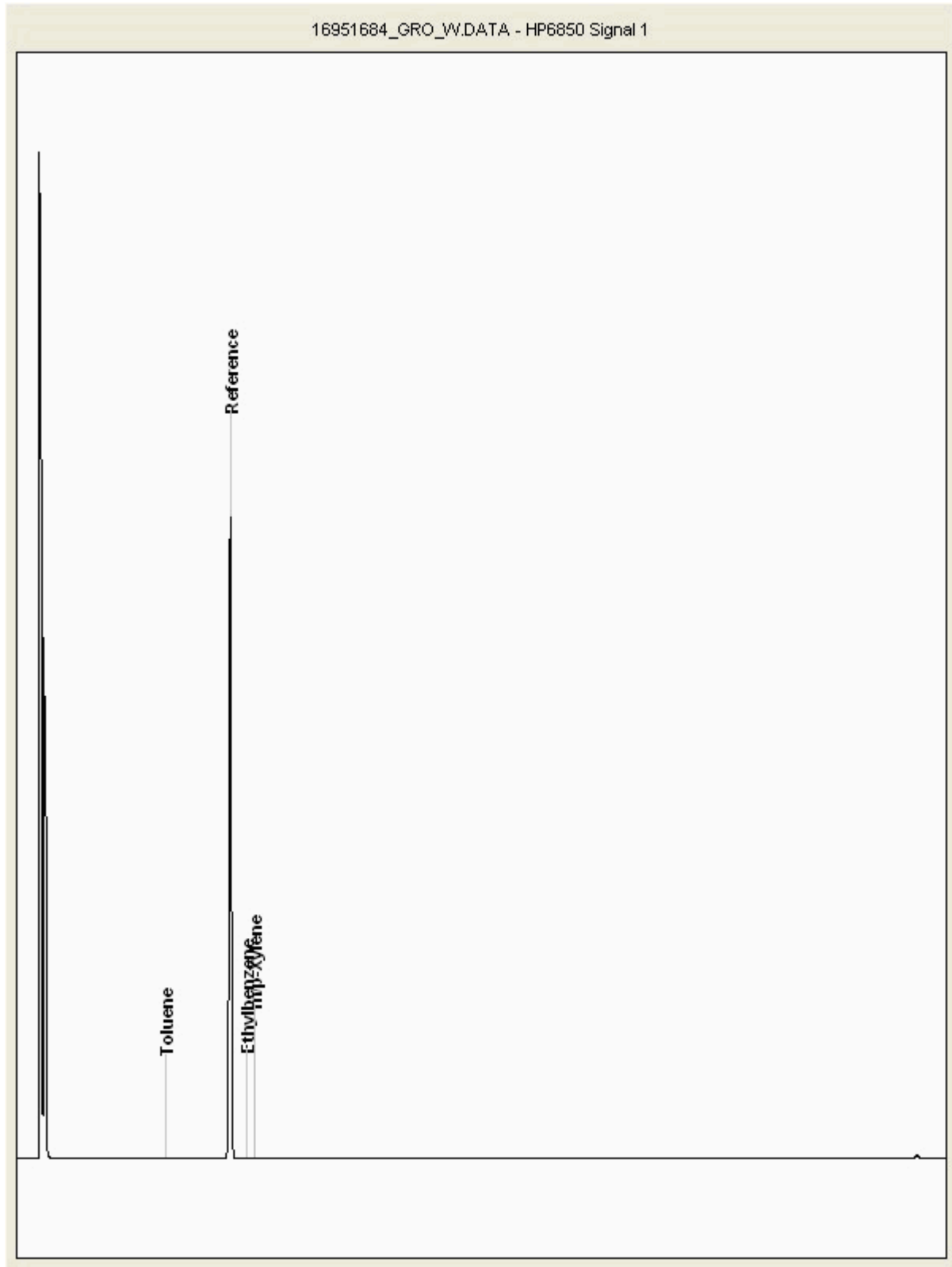



# CERTIFICATE OF ANALYSIS

Validated

SDG: 180127-81  
Location: Castle Quay, Jersey

Client Reference: 33538  
Order Number:

Report Number: 443686  
Superseded Report:

## Chromatogram

Analysis: GRO by GC-FID (W)

Sample No : 16951697  
Sample ID : BH2-07

Depth : 5.97 - 5.97

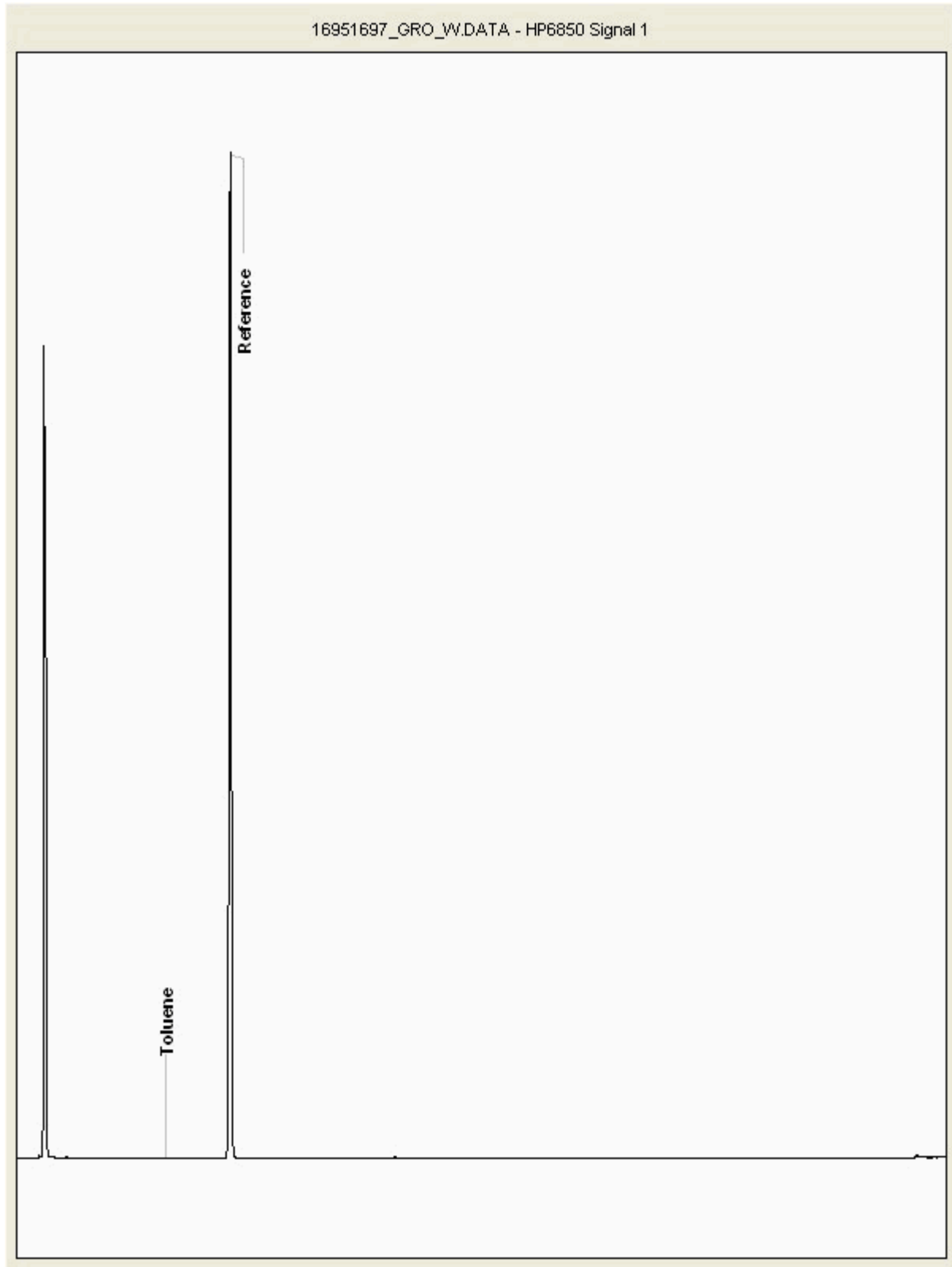



# CERTIFICATE OF ANALYSIS

Validated

SDG: 180127-81  
Location: Castle Quay, Jersey

Client Reference: 33538  
Order Number:

Report Number: 443686  
Superseded Report:

## Chromatogram

Analysis: GRO by GC-FID (W)

Sample No : 16951707  
Sample ID : BH2-06

Depth : 7.53 - 7.53

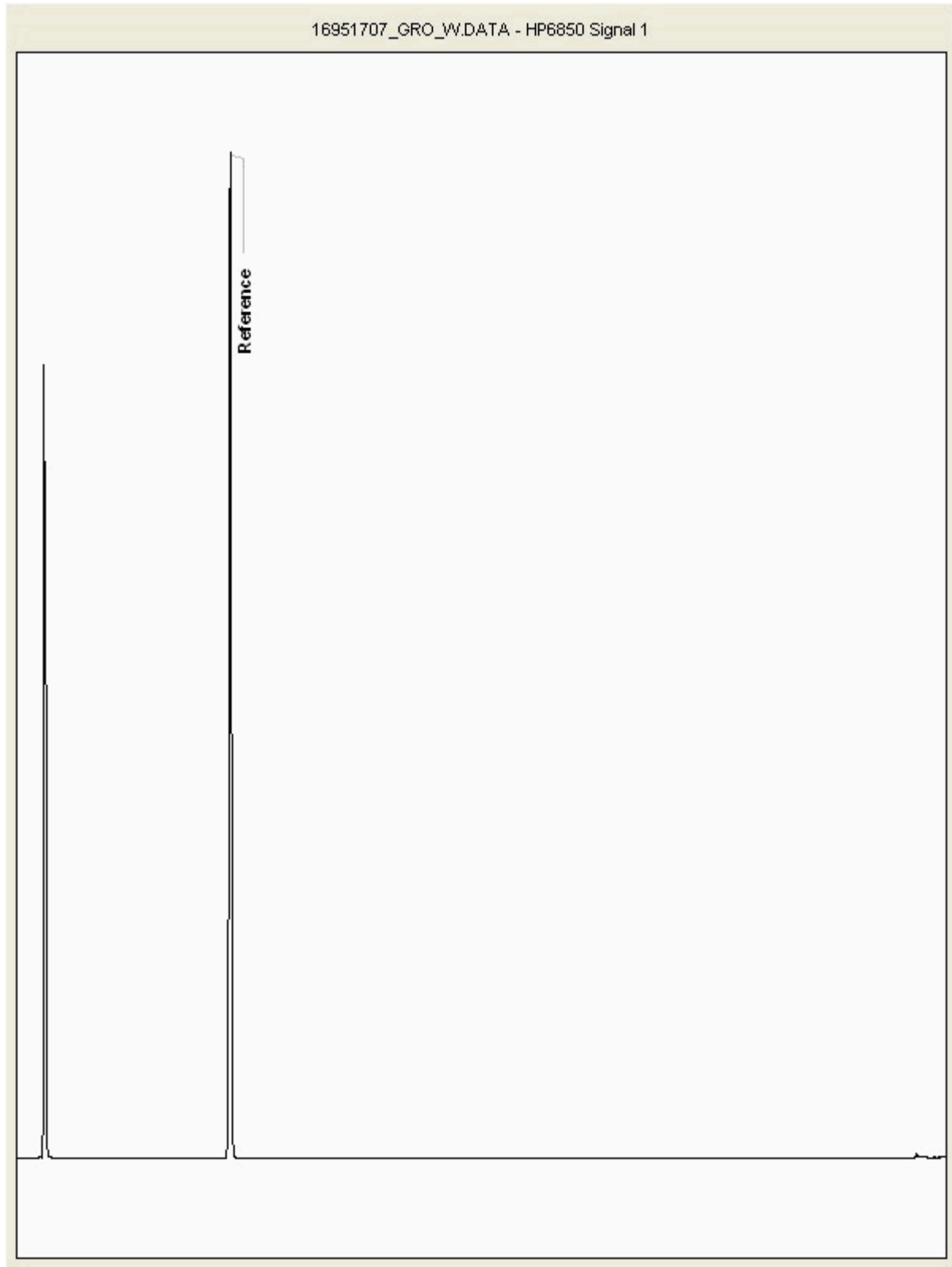



# CERTIFICATE OF ANALYSIS

Validated

SDG: 180127-81 Client Reference: 33538 Report Number: 443686  
Location: Castle Quay, Jersey Order Number: Superseded Report:

## Chromatogram

Analysis: GRO by GC-FID (W)

Sample No : 16951730  
Sample ID : BH2-10

Depth : 7.09 - 7.09

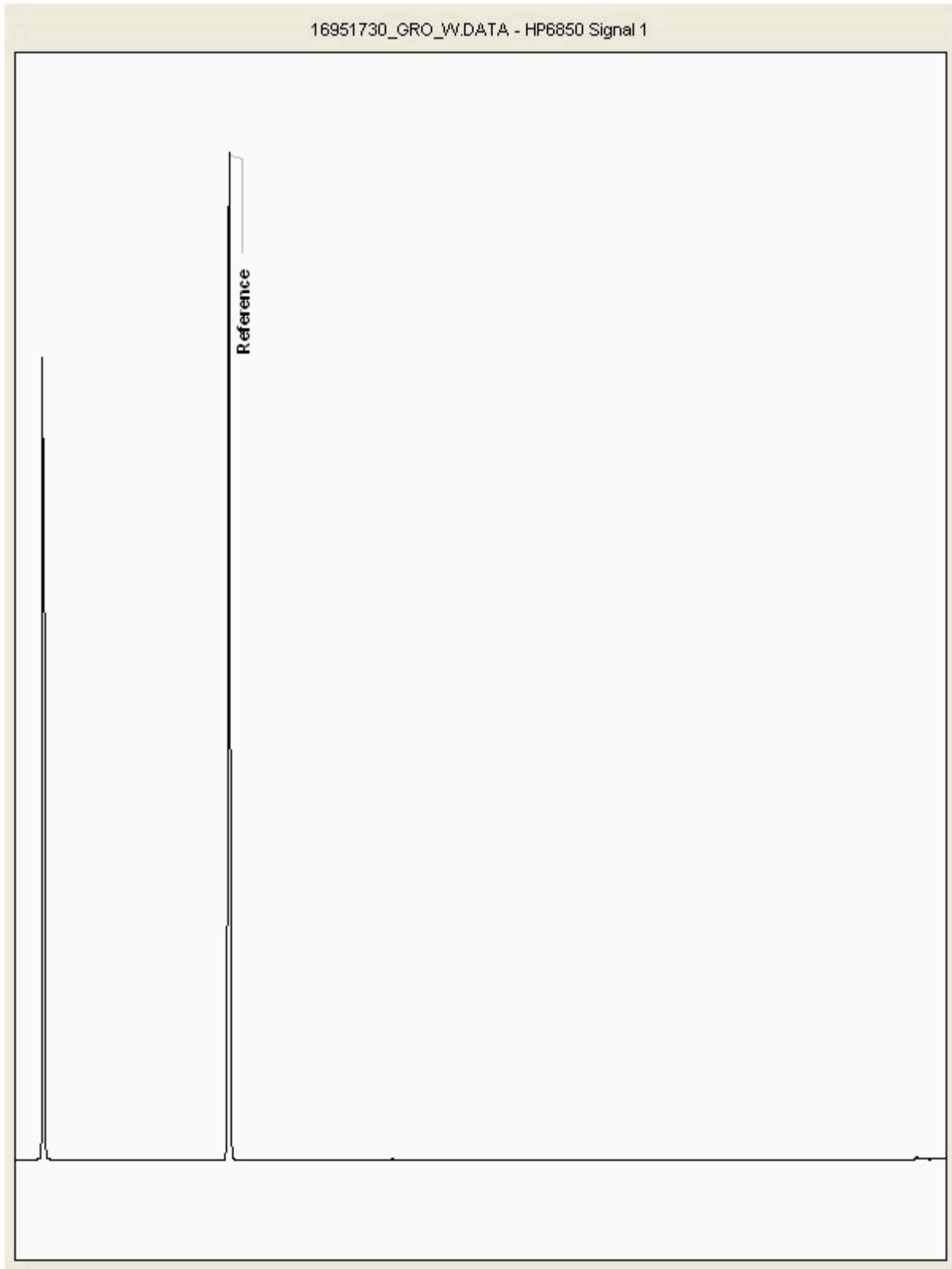





# CERTIFICATE OF ANALYSIS

Validated

SDG: 180127-81  
Location: Castle Quay, Jersey

Client Reference: 33538  
Order Number:

Report Number: 443686  
Superseded Report:

## Chromatogram

Analysis: GRO by GC-FID (W)

Sample No : 16951738  
Sample ID : BH2-03

Depth : 6.27 - 6.27

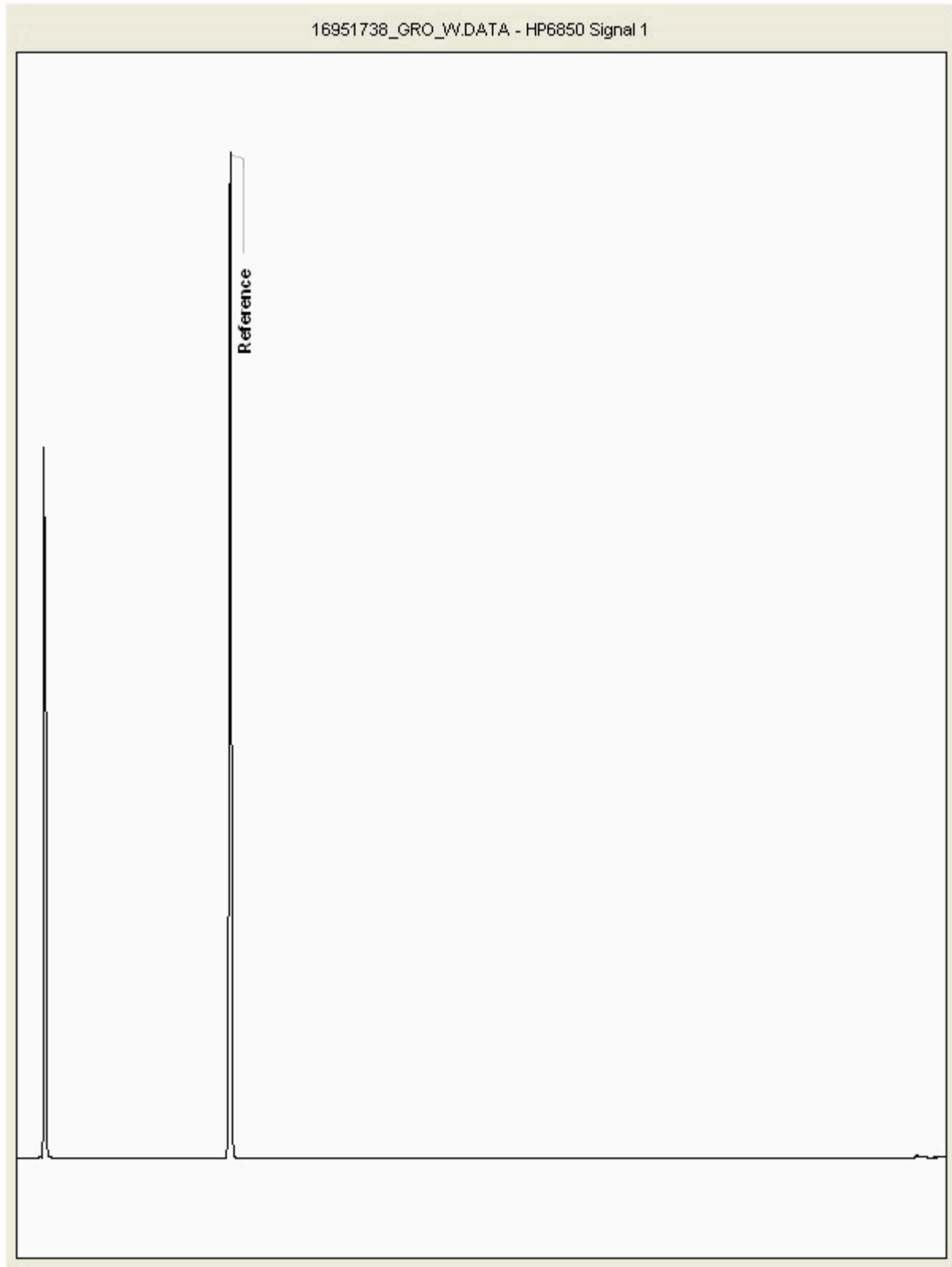



# CERTIFICATE OF ANALYSIS

Validated

SDG: 180127-81  
Location: Castle Quay, Jersey

Client Reference: 33538  
Order Number:

Report Number: 443686  
Superseded Report:

## Chromatogram

Analysis: GRO by GC-FID (W)

Sample No : 16951776  
Sample ID : BH2-04

Depth : 7.98 - 7.98

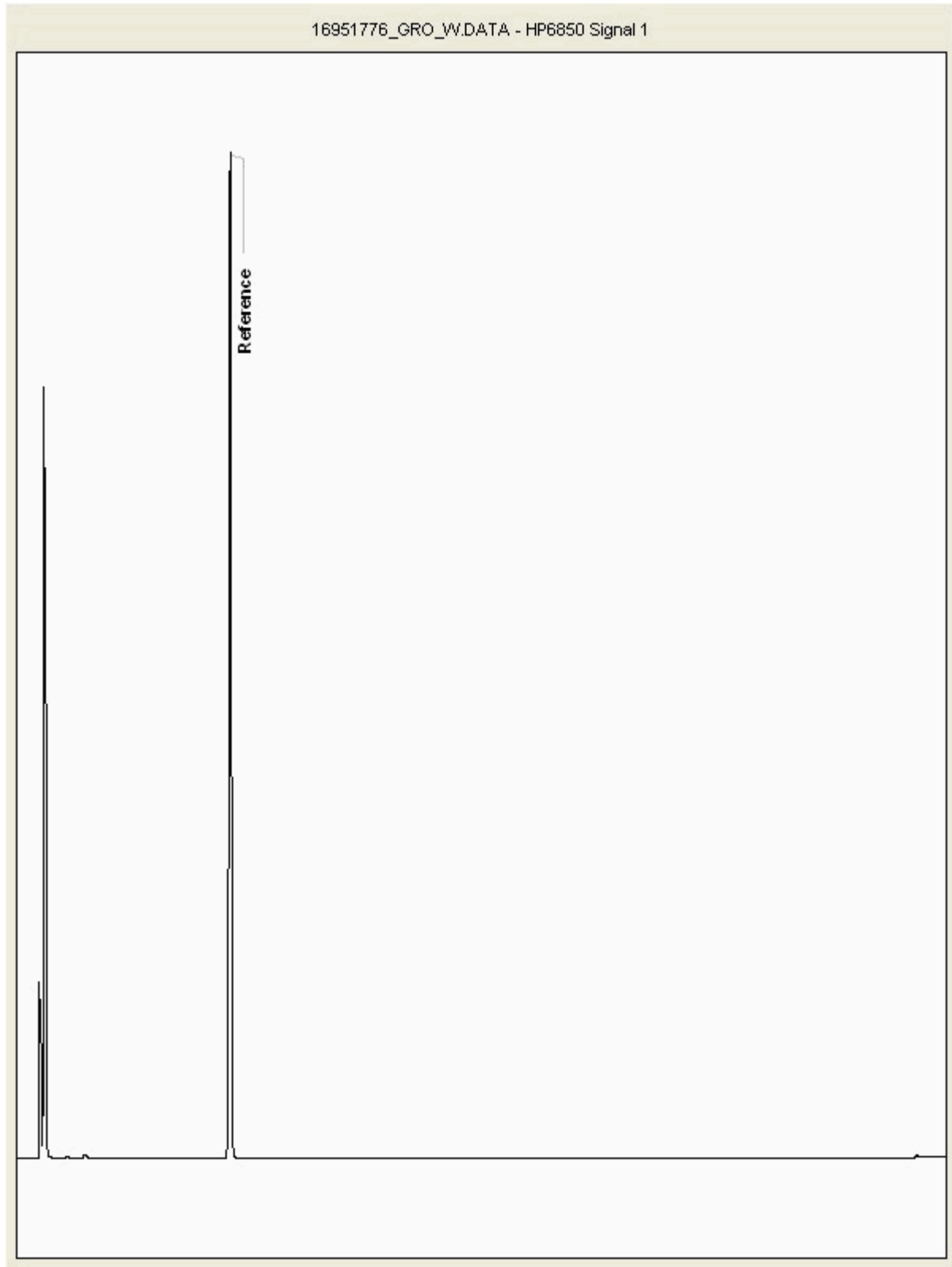



# CERTIFICATE OF ANALYSIS

Validated

SDG: 180127-81  
Location: Castle Quay, Jersey

Client Reference: 33538  
Order Number:

Report Number: 443686  
Superseded Report:

## Chromatogram

Analysis: GRO by GC-FID (W)

Sample No : 16952159  
Sample ID : BH2-01

Depth : 7.37 - 7.37

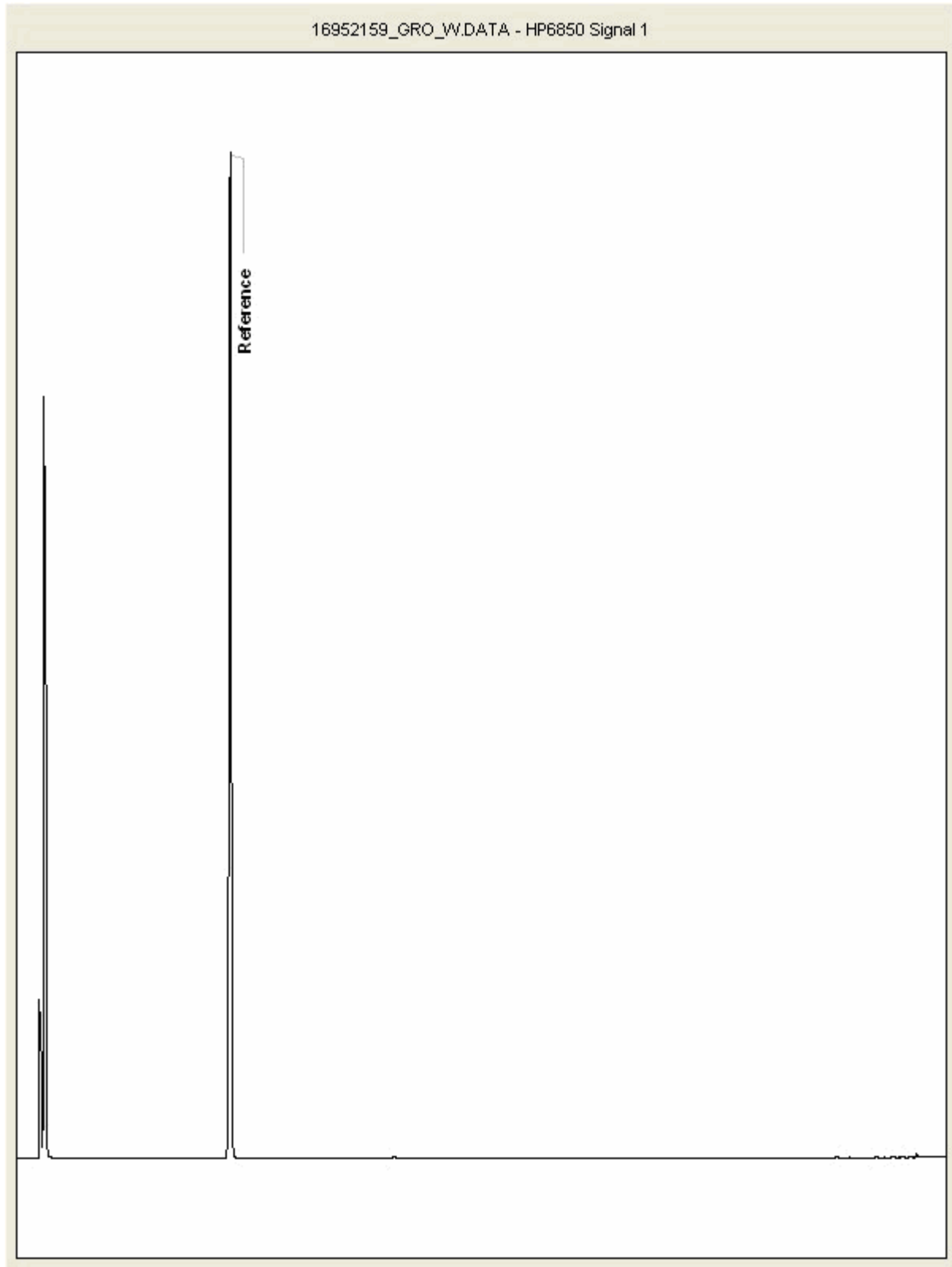



# CERTIFICATE OF ANALYSIS

SDG: 180127-81 Client Reference: 33538 Report Number: 443686  
 Location: Castle Quay, Jersey Order Number: Superseded Report:

## Appendix

## General

1. Results are expressed on a dry weight basis (dried at 35°C) for all soil analyses except for the following: NRA and CEN Leach tests, flash point LOI, pH, ammonium as NH4 by the BRE method, VOC TICs and SVOC TICs.

2. Samples will be run in duplicate upon request, but an additional charge may be incurred.

3. If sufficient sample is received a sub sample will be retained free of charge for 30 days after analysis is completed (e-mailed) for all sample types unless the sample is destroyed on testing. The prepared soil sub sample that is analysed for asbestos will be retained for a period of 6 months after the analysis date. All bulk samples will be retained for a period of 6 months after the analysis date. All samples received and not scheduled will be disposed of one month after the date of receipt unless we are instructed to the contrary. Once the initial period has expired, a storage charge will be applied for each month or part thereof until the client cancels the request for sample storage. ALS reserve the right to charge for samples received and stored but not analysed.

4. With respect to turnaround, we will always endeavour to meet client requirements wherever possible, but turnaround times cannot be absolutely guaranteed due to so many variables beyond our control.

5. We take responsibility for any test performed by sub-contractors (marked with an asterisk). We endeavour to use UKAS/MCERTS Accredited Laboratories, who either complete a quality questionnaire or are audited by ourselves. For some determinands there are no UKAS/MCERTS Accredited Laboratories, in this instance a laboratory with a known track record will be utilised.

6. When requested, the individual sub sample scheduled will be analysed in house for the presence of asbestos fibres and asbestos containing material by our documented in house method TM048 based on HSG 248 (2005), which is accredited to ISO17025. If a specific asbestos fibre type is not found this will be reported as "Not detected". If no asbestos fibre types are found all will be reported as "Not detected" and the sub sample analysed deemed to be clear of asbestos. If an asbestos fibre type is found it will be reported as detected (for each fibre type found). Testing can be carried out on asbestos positive samples, but, due to Health and Safety considerations, may be replaced by alternative tests or reported as No Determination Possible (NDP). The quantity of asbestos present is not determined unless specifically requested.

7. If no separate volatile sample is supplied by the client, or if a headspace or sediment is present in the volatile sample, the integrity of the data may be compromised. This will be flagged up as an invalid VOC on the test schedule and the result marked as deviating on the test certificate.

8. If appropriate preserved bottles are not received preservation will take place on receipt. However, the integrity of the data may be compromised.

9. NDP - No determination possible due to insufficient/unsuitable sample.

10. Metals in water are performed on a filtered sample, and therefore represent dissolved metals - total metals must be requested separately.

11. Results relate only to the items tested.

12. LoDs (Limit of Detection) for wet tests reported on a dry weight basis are not corrected for moisture content.

13. **Surrogate recoveries** - Surrogates are added to your sample to monitor recovery of the test requested. A % recovery is reported, results are not corrected for the recovery measured. Typical recoveries for organics tests are 70-130%, they are generally wider for volatiles analysis, 50-150%. Recoveries in soils are affected by organic rich or clay rich matrices. Waters can be affected by remediation fluids or high amounts of sediment. Test results are only ever reported if all of the associated quality checks pass; it is assumed that all recoveries outside of the values above are due to matrix affect.

14. **Product analyses** - Organic analyses on products can only be semi-quantitative due to the matrix effects and high dilution factors employed.

15. Phenols monohydric by HPLC include phenol, cresols (2-Methylphenol, 3-Methylphenol and 4-Methylphenol) and Xylenols (2,3 Dimethylphenol, 2,4 Dimethylphenol, 2,5 Dimethylphenol, 2,6 Dimethylphenol, 3,4 Dimethylphenol, 3,5 Dimethylphenol).

16. Total of 5 speciated phenols by HPLC includes Phenol, 2,3,5-Trimethyl Phenol, 2-Isopropylphenol, Cresols and Xylenols (as detailed in 15).

17. Stones/debris are not routinely removed. We always endeavour to take a representative sub sample from the received sample.

18. In certain circumstances the method detection limit may be elevated due to the sample being outside the calibration range. Other factors that may contribute to this include possible interferences. In both cases the sample would be diluted which would cause the method detection limit to be raised.

19. Mercury results quoted on soils will not include volatile mercury as the analysis is performed on a dried and crushed sample.

20. For leachate preparations other than Zero Headspace Extraction (ZHE) volatile loss may occur.

21. For the BSEN 12457-3 two batch process to allow the cumulative release to be calculated, the volume of the leachate produced is measured and filtered for all tests. We therefore cannot carry out any unfiltered analysis. The tests affected include volatiles GCFID/GCMS and all subcontracted analysis.

22. We are accredited to MCERTS for sand, clay and loam/topsoil, or any of these materials - whether these are derived from naturally occurring soil profiles, or from fill/made ground, as long as these materials constitute the major part of the sample. Other coarse granular material such as concrete, gravel and brick are not accredited if they comprise the major part of the sample.

23. Analysis and identification of specific compounds using GCFID is by retention time only, and we routinely calibrate and quantify for benzene, toluene, ethylbenzenes and xylenes (BTEX). For total volatiles in the C5-C12 range, the total area of the chromatogram is integrated and expressed as ug/kg or ug/l. Although this analysis is commonly used for the quantification of gasoline range organics (GRO), the system will also detect other compounds such as chlorinated solvents, and this may lead to a falsely high result with respect to hydrocarbons only. It is not possible to specifically identify these non-hydrocarbons, as standards are not routinely run for any other compounds, and for more definitive identification, volatiles by GCMS should be utilised.

24. **Tentatively Identified Compounds (TICs)** are non-target peaks in VOC and SVOC analysis. All non-target peaks detected with a concentration above the LoD are subjected to a mass spectral library search. Non-target peaks with a library search confidence of >75% are reported based on the best mass spectral library match. When a non-target peak with a library search confidence of <75% is detected it is reported as "mixed hydrocarbons". Non-target compounds identified from the scan data are semi-quantified relative to one of the deuterated internal standards, under the same chromatographic conditions as the target compounds. This result is reported as a semi-quantitative value and reported as Tentatively Identified Compounds (TICs). TICs are outside the scope of UKAS accreditation and are not moisture corrected.

## Sample Deviations

If a sample is classed as deviated then the associated results may be compromised.

1	Container with Headspace provided for volatiles analysis
2	Incorrect container received
3	Deviation from method
4	Holding time exceeded before sample received
5	Samples exceeded holding time before preservation was performed
§	Sampled on date not provided
◆	Sample holding time exceeded in laboratory
@	Sample holding time exceeded due to sampled on date
&	Sample Holding Time exceeded - Late arrival of instructions.

## Asbestos

### Identification of Asbestos in Bulk Materials & Soils

The results for identification of asbestos in bulk materials are obtained from supplied bulk materials which have been examined to determine the presence of asbestos fibres using ALS (Hawarden) in-house method of transmitted/polarised light microscopy and central stop dispersion staining, based on HSG 248 (2005).

The results for identification of asbestos in soils are obtained from a homogenised sub sample which has been examined to determine the presence of asbestos fibres using ALS (Hawarden) in-house method of transmitted/polarised light microscopy and central stop dispersion staining, based on HSG 248 (2005).

Astestost Type	Common Name
Chrysotile	White Asbestos
Amosite	Brown Asbestos
Crocidolite	Blue Asbestos
Fibrous Actinolite	-
Fibrous Anthophyllite	-
Fibrous Tremolite	-

### Visual Estimation Of Fibre Content

Estimation of fibre content is not permitted as part of our UKAS accredited test other than: - Trace - Where only one or two asbestos fibres were identified.

**Further guidance on typical asbestos fibre content of manufactured products can be found in HSG 264.**

**The identification of asbestos containing materials and soils falls within our schedule of tests for which we hold UKAS accreditation, however opinions, interpretations and all other information contained in the report are outside the scope of UKAS accreditation.**