

THIS DRAWING IS TO BE USED ONLY FOR THE PURPOSE OF ISSUE THAT IT WAS ISSUED FOR AND IS SUBJECT TO AMENDMENT

**Legend**

Jersey Coastline

**Topography (m AOD)**

- ≤ 0
- ≤ 10
- ≤ 20
- ≤ 30
- ≤ 40
- ≤ 50
- ≤ 60
- ≤ 70
- ≤ 80
- ≤ 90
- ≤ 100
- ≤ 110
- ≤ 120
- ≤ 130
- ≤ 140

**Notes**

1. Light Detection and Ranging (LiDAR) is an airborne mapping technique which uses a laser to measure the distance between the aircraft and the ground.
2. This dataset has a spatial resolution of 2m. The Government of Jersey LiDAR data contains digital elevation data derived from surveys carried out in 2017.
3. Any areas that are unshaded denote locations that currently do not have LiDAR coverage.

**Copyright**  
 Sources: Esri, DeLorme, HERE, TomTom, Intermap, increment P Corp., GEBCO, USGS, FAO, NPS, NRCAN, GeoBase, IGN, Kadaster NL, Ordnance Survey, Esri Japan, METI, Esri China (Hong Kong), swisstopo, MapmyIndia, and the GIS User Community.

**Purpose of Issue**  
 DRAFT



**Project Title**  
 JERSEY LEVEL 1 STRATEGIC FLOOD RISK ASSESSMENT

**Drawing Title**  
 TOPOGRAPHY

Drawn HB	Checked Checked By	Approved Approved By	Date 16/04/2020
AECOM Internal Project No. 60627145		Scale @ A3 1:52,000	

THIS DOCUMENT HAS BEEN PREPARED PURSUANT TO AND SUBJECT TO THE TERMS OF AECOM'S APPOINTMENT BY ITS CLIENT. AECOM ACCEPTS NO LIABILITY FOR ANY USE OF THIS DOCUMENT OTHER THAN BY ITS ORIGINAL CLIENT OR FOLLOWING AECOM'S EXPRESS AGREEMENT TO SUCH USE AND ONLY FOR THE PURPOSES FOR WHICH IT WAS PREPARED AND PROVIDED.

AECOM  
 Midpoint  
 Alconon Link, Basingstoke  
 Hampshire, RG21 7PP  
 Telephone (01256) 824500  
 www.aecom.com

**Drawing Number**  
 FIGURE 1

**Rev**  
 01

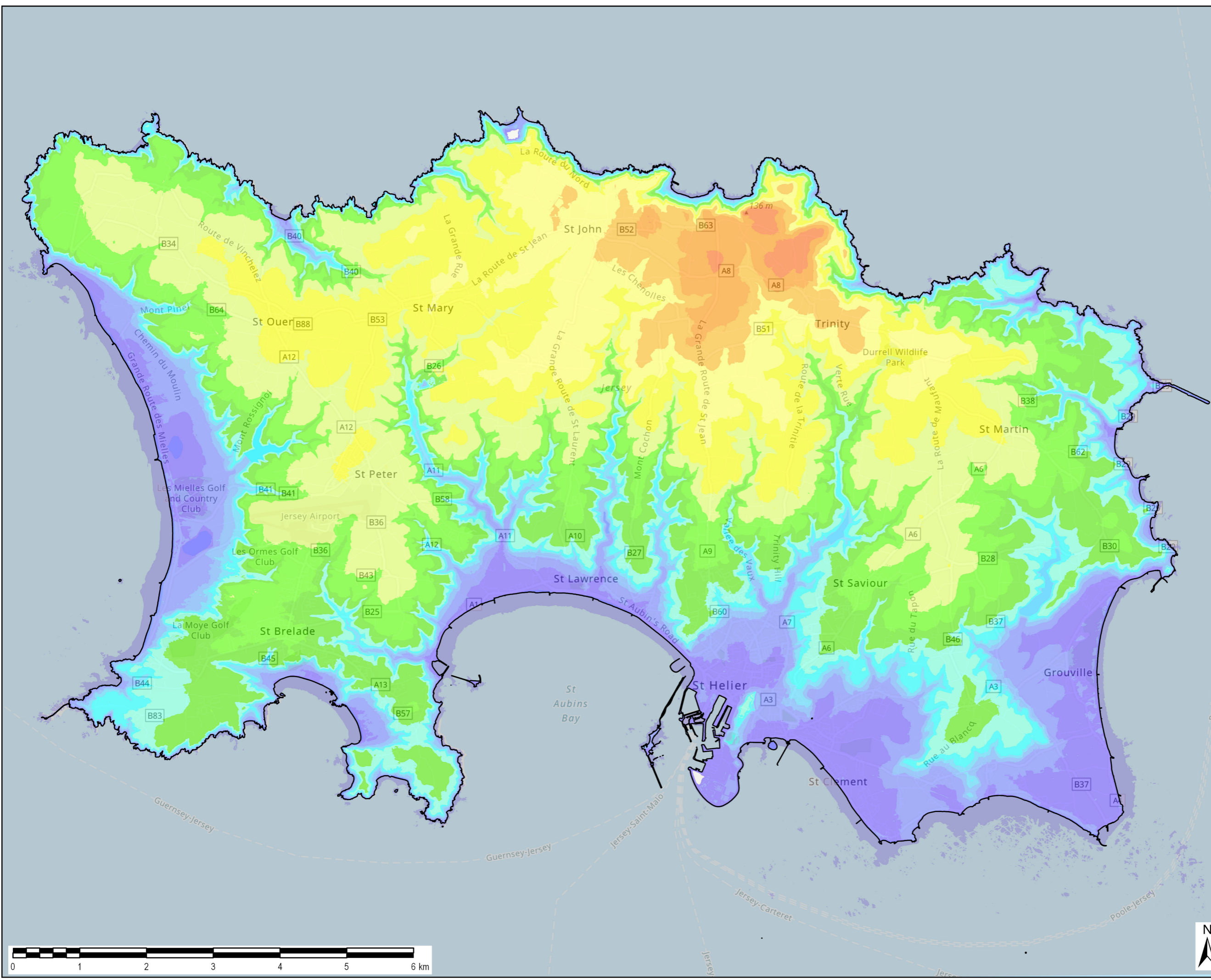

File Name: \\aecomnet.com\EMPA\UK\BAS\Jobs\60627145 - Jersey SFRA1 IPE & RPR\900\_CAD\_GIS\920\_GIS